LAST NIGHT'S CIRCULATION
7,500
Three Months' Average 7888
Member A. B. C.

Full Leased Wire Report of The International News Service

THE CHRONICLE-TELEGRAM

VOL. 2. NO. 378. ELYRIA, O., FRIDAY, MARCH 3, 1922 WEATHER: Fair and warmer tonight and Saturday. PRICE 2 CENT

Say Accident Insurance Frauds Will Total Million

ANOTHER LADY ARRESTED FOR MAKING BOOZE SECOND TIME

The vice squad worked fast yesterday afternoon after the sensitive noses of officers Corbett South and Lloyd Sweet had detected the unmistakable smell of raisin jack in process of manufacture at the home of Mrs. Julia Csonpol, 608 West Third street. With Officers Johnson, Gibson and Brown they raided the home and found a copper boiler still in full blast turning out raisin jack in regulation form. They also found mash, bottles and a keg being filled with the concoction.

Mrs. Csonpol managed to tip over the keg and spilled nearly all the rasin jack but enough was saved by the officers to be used in evidence. She was arrested, and on arrival at the police station she found Mayor Jones waiting for her. An immediate trial was had, and she plead guilty to manufacturing intoxicating liquor. She was fined $500 and was sent to jail in default of payment. This is her second arrest for this offense having been fined in court last fall.

LLOYD GEORGE SETS MARCH 8 FOR DECISION

LONDON, March 3.—Premier Lloyd George will present his resignation to King George on next Wednesday unless he is assured of the undivided support of the coalition of members of the house of commons, according to the Evening Standard today.

Certain unionist leaders, notably Austen Chamberlain, and A. J Balfour, are making efforts to pacify the premier. Despite the fact that Mr. Lyold George is said to have placed a time limit upon his ultimatum to the Tory die hards some of the newspapers expressed opinion that the political situation was easier than it was yesterday afternoon when the unionist leaders decided to put a complete Tory platform in the field at the next general election.

It is reported that King George has already arranged to ask Austen Chamberlain to form a cabinet if Mr. Lord George retires. There is a strong current of opinion in cabinet circles that the premier will remain in office It is believed Mr. Chamberlain would not be able to form a new ministry if called upon, owing to the complexities of the whole political situation and the powerful position of the socialist-labor parties.

It was authoritatively reported this afternoon that Austen Chamberlain will announce in a speech at Oxford tonight that a satisfactory settlement has been reached between Premier Lloyd George and his political foes in the liberal-unionist coalition.

Get a New Clew In Film Murder

LOS ANGELES, Cal., March 3—Detectives endeavoring to solve the month old mystery of the slaying of William Desmond Taylor, film director, today were "back tracking."

"A tip" furnished by a Tustin rancher early in the investigation and at the time discarded furnished the basis for their latest activities.

This rancher whose name has been withheld, told Captain David Adams that on the night of January 31—one day prior to the murder—while driving north from his ranch at Tustin he gave two men a "lift."

One of the men, he said, called "Spike" by his companion, remarked they were going to Los Angeles to "get" one of their former officers under whom they had served in the Canadian army. When the men left the rancher at Santa Ana, one of them dropped a revolver which the rancher said apeared to be of .38 calibre.

"The theory involving two such men is far more feasible than the one attaching Edward F. Sands to the crime to my mind," said Detective Edgar King today.

It is understood that detectives are seeking trace of the two mystery men in San Diego.

NIGHT PROWLER FOILED

The police received word last evening that someone was trying to break into the store house of the Whitehouse bakery. An officer was sent down, and found that a screen had been removed from a window, but the intruder had fled.

ENDS BETRAYER'S TRIAL BY KILLING HIM IN COURT

Marcie Mathews.

"He ruined my life, but now he can never ruin the life of any other girl." So spoke Marcie Mathews of Waco, Tex., in a calm tone after she killed J. S. Crosslin. Crosslin was convicted in 1920 of attacking Miss Mathews, who is now seventeen. The decision was reversed and ordered retried. The retrial began in Waco a few days ago. Miss Mathews shot Crosslin as she stepped from the witness stand.

See Invasion Of Women Into Both British Houses

LONDON, March 3—A great feminine invasion of both houses of parliament was forecast today following the action of the committee on privileges of the house of lords in admitting Lady Rhondda to a seat yesterday.

Viscountess St. Davids announced today that both she and her sister would immediately make application to committee on privileges for seats in the upper house of parliament.

"Women are as necessary in the house of lords as men and they should have been admitted long ago." said Viscountess St. Davids.

Lady Nunburneholme also may seek a seat in the house of lords.

"Emancipation of women cannot be achieved if women are barred from the house of lords," said Lady Nurburneholme. "Already they are admitted to the house of commons."

There are two active women members in the house of commons Viscountess Astor and Mrs Thomas Wintringham. The socialist and labor parties have announced, however, that they will put about twenty women candidates in the field at the next general election while the liberal party may produce another score The unionist party eventually will be content with feminine representation in the upper house of parliament.

The house of lords is a powerless legislative body at present, but the promise has been made to "reform" it so that it will have authority approximately that of commons.

SUES FOR PART OF HER FATHER'S ESTATE

Julia Surman has filed suit to collect $758 from her father's estate, naming Elizabeth Forthover and Helen Puth, her sisters, as defendants. She states that prior to her father's death he deeded property at Avon to the three sisters, with the proviso that three years after his death it should be sold and the proceeds divided. The property has been sold and she has received $785, but there is still $785 due, that she has asked for and has been repeatedly refused.

BULLETINS

WASHINGTON, March 3.—General John J. Pershing sought the aid of President Harding today to prevent congress from carrying out its announced intentich of cutting the regular army to 115,000 men. General Pershing believes that the regular army should not be cut to a lower authorized strength than 150,000 and he so informed the president at a conference at the White House.

TOKIO, Mar. 3.—A resolution sponsored by the Seiyu-Kai, or majority party, introduced in the diet today, asks that the preliminary steps necessary to granting suffrage to Koreans be taken at once. This move is a part of the government preparations to include Korea as a part of Japan proper and when completed will sound the death knell to the remaining hopes of Korea for independence.

VOTE ASSURES PASSAGE FOR IRELAND BILL

LONDON, March 3.—Lord Hugh Cecil's amendment to the Irish free state act, by which the Ulster boundry alterations would be restricted to minor adjustments and not to large transfers of Ulster territory to the free state was defeated in the house of commons this afternoon. The vote was 199 to 60. Defeat of the amendment carried with it closure of debate and virtually assures passage of the Irish free state act upon third and final reading

The unionist "die hards" in the house of commons have carried on a consistent fight to amend the Irish free state act. but have been defeated in every encounter by the adherents of Premier Lloyd George.

A previous attempt has been made to secure enaction of an amendment which would reduce the status of the Anglo-Irish peace pact to an agreement between England and Ireland.

The Irish free state act confers upon the provisional government at Dublin all the administrative powers contained in the treaty. The next step will be to draw up an Irish constitution and elect a constituent assembly. A new government will be then created in Dublin and the Irish free state will then be an accomplished fact.

DUBLIN, March 3.—Max Green, son-in-law of the late John Redmond, famous Irish nationalist leader, was killed today in an encounter between armed robbers and a detachment of special police. He was shot down by the robbers.

There was spectacular spurt of gun play, each side firing upon the other.

The victim, Mr. Green, was a high official under the old British administration in Ireland in the days when Irish issue was a source of much trouble.

At the time of his death, Mr. Green was chairman of the prisons board. He was accompanying the special police who were attempting to capture a dangerous group of highwaymen.

A companion of Mr. Green's was wounded.

ELYRIAN SAYS THIRTY KILLED IN OHIO FIRES

COLUMBUS, March 3—That 30 Ohioans died from burns received during fires last month is the statement made here today by State Fire Marshal Dykeman of Elyria. He said 53 more Ohio citizens were crippled. This is one less dead than in February of last year. Four more were injured, however.

"Over 97 per cent of all this misery, sorrow and regret can be charged up to pure carelessness," said Marshal Dykeman, who stated that of the 546 fires in January, with a loss of $938,404, an even dozen were incendiary, entailing a loss of $23,605.

NEW BONUS BILL TO GET VOTE SHORTLY

WASHINGTON, March 3.—The soldiers' bonus bill was being rushed to completion this afternoon with the expectation that it would be formally laid before the house within the next ten days.

The new provision for cash payments of not more than $50 and the issuance of adjusted insurance certificates to veterans was approved early this afternoon by a sub-committee of the house ways and means committee, which announced that the bill in its completed form would be presented to all of the republicans of the committee on Monday.

The sub-committee today made one change in the provisions for the insurance certificates which ex-soldiers are to accept in lieu of direct cash payments.

In the original bonus bill forty per cent was to be added to the

(Continued on Page Two)

CINCINNATI, Mar. 3.—Following funeral services at Holy Name church tomorrow morning for former Mayor John Galvin who died suddenly late Wednesday, the body will be conveyed to Memorial hall, where the Cincinnati lodge of Elks will pay its last tribute to the former national leader of the organization. At the conclusion of these services the public will be invited to view the body of their former mayor. Interment will be in Spring Grove cemetery. Plans for a great public funeral were suggested by Mayor George P. Carrel, but these were abandoned upon request of Miss Julie Galvin, the former executive's only daughter.

WOMAN CHURCH LEADER TELLS OF HER LIFE WITH "GIFT" SOULMATE

Barker Mosher and "Mrs. Mosher," Mrs. Maud Antcliffe.

Mrs. Maud Antcliffe of Hyde Park, Mass., is now seeking to divorce her legal husband and become the legal wife of Barker Mosher. Until Elmer Antcliffe, her husband, attempted to marry again a few days ago, she had been known for years as the wife of Mosher. Then Antcliffe's arrest revealed the fact that she had accepted a written release from Antcliffe as being the only permission necessary to become Mosher's wife. She has been prominent in church circles.

State to Discuss Water Pollution

Service Director Henry Beck will go to Cleveland next Wednesday to listen to an address at Hotel Winton by State Sanitary Engineer J. H. Dittoe, who will discuss lake polution, especially the recent occurrence that has made the water in this city taste so peculiar on several occasions. Invitations have been issued to all cities that are affected by this taint, and their representatives will take dinner at the hotel at 12-15 prior to the address.

The subject is one that not only Mr. Beck, but every citizen, who has been affected by the water, and the hope is expressed by him that some solution to the difficulty will be forthcoming.

BISHOP GAILOR DISCUSSES WOMEN

NEW YORK, March 3.—Bishop Thomas F. Gailor, head of the Protestant Episcopal church of America, today took up the cudgel for the flapper.

In an interview he declared the modern girl is not so bad as she is painted, speaking both literally and figuratively.

As for the modern woman:

According to Bishop Gailor, women had reformers het up over the things they did to their faces and the way they wore their skirts even in the days when Methusaleh was a boy.

"Woman is a new mystery every day," said the bishop.

"But she has not changed thru the centuries. The woman of today is no different from the woman of our grandmothers' day or from the woman who lived before christianity.

"Read Matthew Arnold's translation of the fourth Idyll of Theocreitus, who lived 400 years before Christ. You find there two women conversing while they dress for a concert. They talk dress and discuss ways to humor and wheedle their husbands exactly in the same way as women do today. They might be New York women of 1922.

"No," continued the bishop, "women are the same as they were. You cannot change them for you can't lay down general rules for their conduct."

Speaking of the flapper, the church leader said:

"It is silly to charge mere kids with deep, dark immoral emotions and motives. There is nothing wicked about a girl who bobs her hair. If she wants to do it, why shouldn't she? Perhaps it is more becoming to her than long hair.

"You do marvel at the amount of paint you see on girls' faces. Why, I often wonder how some of them open their mouths without cracking their faces.

"But I never worry about the follies of the young. Girls rogue and wear short skirts because it is the fashion. People are like sheep about following fashions. Young people are particularly so; when I was in college it was a fad for a time for the boys to wear mustaches and we all wore them Then some one cut his off and we all followed suit.

"If it were the fashion to go around with shoes unlaced, all the girls would be doing it.

"Our young people of today are as good as young people ever were."

Bishop Gailor arraigned the present day system of education declaring utilitarianism one of the "troubles" with America.

"Men are less educated than they were twenty years ago," he said. "Why, I get letters from big business men whose spelling shocks me.

"Utilitarianism, that's the trouble. There's too much specialization in education nowadays. Mere boys are educated only for the special professions they are to follow and don't get the education that gives a man culture and breadth of vision.

"That's because we live in an

(Continued on Page Two)

DAVIS TO GIVE REPLY MARCH 18

SANDUSKY, March 3.—"I'll give you my answer March 18," said Governor Harry L. Davis, when pressed by veterans at the Ohio Soldiers' and Sailors' home, near here to at once announce his candidacy for renomination. Governor Davis was enthusiastically received by the ex-soldiers, when he stopped there enroute to Sandusky, where he speaks tonight on "Business and Government," before Rotary club members, following a banquet at which he is the honor guest.

OMAHA MAN WILL ADDRESS TEACHERS

Superintendent F. M Shelton of the public schools will return from Chicago today where he has been in attendance at the National Meeting of Superintendents and Supervisors. He will be accompanied by Superintendent J H. Beveridge, of Omaha, who will address the midwinter meeting of the Lorain County Teachers' Institute at the high school auditorium on Saturday afternoon. Supt. Beveridge has just been chosen president, of the National body for the coming year, and Superintendent Shelton feels complimented at being able to secure so noted a speaker.

Miss Edna Joseph, supervisor, of the local schools has also been in attendance at this convention. Thirty-six of the leading superintendents and educators of Ohio were present, including Superintendent D. B. Boone, of Lorain.

ELYRIA HI ENTERED IN AKRON TOURNEY

Elyria high's basketball squad headed by Coach Peabody left for Akron this morning to participate in the Northeastern Ohio Basketball tournament. Some of the fastest teams in the state are entered, including Cleveland, Lorain, Oberlin and Youngstown.

The Elyria squad is composed of Koppes, Squires, Auftin, Crowe, Murdock, Milhoff and Braddon. The squad is pretty well shot to pieces by reason of broken bones and sickness. Vessey, Halpin and Guthman first string men are laid up and were unable to make the trip. The team plays this afternoon, and if successful will play again tomorrow.

Trio Indicted For Mulcting Insurance Company on Fake Accidents For Five Years

NEW YORK, March 3.—Accident insurance frauds which may total $1,000,000 and which were worked by a regularly organized band were revealed by three indictments filed here today. Three men were named in the indictmentes, Benjamin Isowitz, Benjamin Greenwald and Max Elstein.

The band is alleged to have been mulcting accident insurance companies through fake accidents for the past five years.

Operated in East

According to John Coyle chief detective for the Ocean Accident and Guarantee Corporation, the complainant in the case, the gang has maintained a regular staff of cripples, physicians, brokers and lawyers. Its operations extended all over the United States, but particularly in the eastern states.

Iskowitz was used at least seven times as the "victim" in accidents. Seven policies bearing his name are in the hands of assistant district attorney Jerome Simmons. There was a large lump on his left leg which was utilized and capitalized.

Isowitz claimed to have been run down by an automobile last August and put in a claim upon his policy with the Ocean Accident and Guarantee Corporation.

His signature fell under the eyes of the clerk who thought he recalled a similar claim on a similar accident a few months previously. An investigation was made and the clerk's suspicions confirmed.

Nation-Wide Probe

The matter was turned over to the clearing house maintained by the Accident and Casulaty Company's representatives here. The result was that seven payments to an accident victim answering Isknowitz's description were found.

The companies laid the matter before the district attorney, meanwhile extending their investigation throughout the country. The result of the inquiry has been, according to Detective Coyle, to uncover one of the biggest swindling

(Continued on Page Two)

CHURCH STILL IN COMA AS ROPE LOOMS

CHICAGO, March 3.—Pity will seek to temper the sterness of justice today in a final despairing attempt to halt the execution of Harvey W. Church, youthful murderer, who is to be hanged at four o'clock this afternoon.

Attorney Benjamin F. Bartel will ask Judge Kickham Scanlan, chief justice of the criminal court, for a ten day stay of execution on humanitarian grounds. An attempt to obtain a writ staying the hanging also will be made in the technical claim that Church was not executed within twenty-five days after sentence, as required by law.

There seemed to be little hope that efforts to halt the execution would be successful. Governor Small and the state supreme court have said their final negative to all pleas for clemency.

While attorneys kept up their last ditch fight preparations for the execution were going forward in the county jail. The pounding of hammers echoed in the court yard as the gallows were erected. The length of hemp rope that will snuff out the life of the slayer was being tested with heavy, inert bags of sand, more lifeless even than the condemned man who has lain passive and unheeding to all appearances apparently mentally dead, for more than a month.

Church will pay the penalty for slaying of Bernard J. Daugherty and Carl Ausmus. He confessed to luring them to his home on the pretense of desiring to buy an automobile He beat them to death with a baseball bat, buried the body of one and threw the body of the other into a river His only motive was to obtain possession of the automobile, which he had not sufficient money to buy.

Church showed the first signs of consciousness this afternoon as the hour of his execution approached. He opened his eyes and began to mutter guttural calls for "mother and father."

The father and mother, Mr. and Mrs. E. O. Church, were immediately summoned and taken to the death cell.

Wants Shipping Board Abolished

WASHINGTON, March 3—Abolition of the United States Shipping Board and the transference of its functions to the department of commerce was urged in a heated address before the National Merchant Marine association's annual convention here today by Congressman Frank D. Scott, republican of Michigan.

Scott spoke immediately after Chairman A. D. Lasker of the U. S. Shipping Board and declared that the shipping board propaganda was soft flattery, amounting to "cowardly evasion and a disguised obituary."

Judge Allen To Be Here Tonight

Considerable interest is being taken in the address to be given by Judge Florence Allen of Cleveland, at the Strand theater. Miss Allen is no stranger in this city.

Judge Florence Allen

She has tried cases in court and has also delivered a number of political addresses in the interest of the suffrage cause. She comes under the auspices of the Women's Voters' League, and is expected to bring a message of particular interest to them. The admission is free and a good audience is looked for.

WARNS PHONE RATE BOOSTS ARE PLANNED

CLEVELAND, Mar. 3.—"Telephone users in all Ohio Cities should unite at once, hire experts and prepare to combat efforts of the Ohio Bell Telephone Company to boost rates" declared John L. Marshall, chairman of the public utilities committee of the Cleveland city council today.

Increases granted yesterday by the public utilities commission at Columbus in the village of Roseville were declared to be but a forerunner of what Ohio cities might expect as soon as the plants of the Ohio Bell were physically merged with those of competing companies, as recently authorized.

"An increase in phone rates is a permanent tax from which no user can escape" Marshall continued. "In the Roseville case the village and phone users were not represented, and the demands of the company were granted in full. If such precedents are followed in other cases, it means that phone users will pay as much for one phone as they now do for two, and we will be back twenty years or more to the point where communities demand competing companies in order to secure lower rates and better service.

"The best available experts should be secured. The law departments of all cities should begin an independent investigation of the facts, and be prepared to appear before the utilities commission."

COLUMBUS, March 3.—That the law "ties the hands" of the state utilities commission rendering the commission powerless to do other than boost charges while fixing the new rates for unified service to be given patrons of the Ohio Bell Telephone Company, is the claim made today by Attorney George T. Poor, Cincinnati, chairman of the commission.

The commission, besides boosting the rates at Roseville, has au-

(Continued on Page Two)

DEATH REMOVES FRANK PLAIN

The death of Frank I. Plain, 61 took place last night at his home 629 Middle avenue. Mr. Plain was a carpenter by trade and was well and favoarbly known by a large circle of friends. He has been in failing health for the past two years.

He is survived by his widow and one son, Irving, of Cleveland. Funeral arrangements will be announced later.

SAYS HE'S SATISFIED

The case of Jacob Swartz against the Greater Elyria Building Co., in which he claimed $190 for extra work on six houses constructed for the company, was decided against him by a jury yesterday. Swartz said after the trial, "I'm satisfied and I guess they did not owe me anything."

WILSON RITES, SATURDAY

Funeral services for the late Frank Wilson, will be conducted Saturday afternoon at 2:30 in the Elks' auditorium and will be in charge of the Elks, of which he was a member for a number of

PRESIDENT IS THIRD BEST PAROLER

WASHINGTON, March 3—President Harding in his first year in the White House, which ends tomorrow, has become one of the three greatest pardon presidents in history.

In opening penitentiary doors federal prisoners he already ranks alongside Lincoln and Wilson if the same pace is maintained throughout the four years of his term it is certain he will set a new record in peace time pardons for the White House.

Altogether since March 4, 1921 the president has extended executive clemency in more than [illegible] cases or almost at the rate of [illegible] a day. The record today shows:

Twenty three cases in which pardons have been granted;

One hundred fifty six prisoners have had their sentences commuted.

One hundred twenty four persons have had their civil rights restored by executive order and their release from prison and after the expiration of their sentence.

Not infrequently a letter has accompanied the grant of clemency giving it a personal touch.

For the most part, these acts of presidential clemency have been carried out quietly and without publicity. No announcements have been made either at the Department of justice or at the White House and the public has had little or no knowledge of them. The most invariably the president has followed the recommendations of Attorney General Daugherty.

In his first year in the White House, President Harding has granted appeals for clemency in 1[illegible] cases.

A great many of these have been old cases, where the seekers were unable to get action under the previous administration and reappeared in the hope that the new regime would be more lenient, or [illegible] have been particularly malicious [illegible] war offices. Upon investigation these have been proved to lack merit and consequently have been turned down. Despite the record breaking first year, there still remains a great log jam of pardon cases pending in the department

(Continued on Page Two)

VIC C. DONAHEY ATTACKS DAVIS IN ANNOUNCING HIS CANDIDACY

CLEVELAND, March 3.—"I have nothing to say at this time," E. [illegible] Hopple, prominently mentioned as an opponent of A. V. Donahey, of New Philadelphia for the Democratic nomination for governor, told the International News Service this morning, when asked if he would oppose the former state auditor.

Friends of the Clevelander, who has served in both House and Senate, indicated that he was watching closely the reaction to the Donahey announcement and that his course would be determined largely by the chances of a successful race.

"Hopple has no desire to sacrifice himself, merely to furnish those opposed to Donahey a chance to vote for another man, "one of his friends said. "If there is a real demand of substantial proportions, he will become a candidate—not otherwise."

Donahey, auditor of the state last night announced himself as a candidate for the Democratic nomination for governor.

He was the party's candidate in 1920, receiving 918,962 against 1,390,835 for Gov. Harry L. Davis while former Gov. James M. Cox presidential candidate, received 780,037 votes.

In view of this showing, a large number of Democrats think he is entitled to a second try.

Mention has been made of George White, Marietta, and Matthew Denver, Wilmington. Both are former congressmen.

In his announcement issue here Donahey attacked the administration of Gov. Davis, the tactics that brought about passage of the reorganization bill as an emergency and the "extravagance" that, he contends, has brought about an increase rather than a reduction in governmnetal expenditures.

Donahey's Announcement

His announcement follows:

"After consulting leading citizens of the state and conferring with the ranks and file of my own party I am convinced a large proportion of the citizens of Ohio feel that I should make the race again. It shall be my chief endeavor to prove worthy of this confidence.

"The weakness of government in its administration. The most scientifically conceived laws placed in the hands of incompetent officers for administration will fail. Economy in government will alone [illegible] through the law, but it will

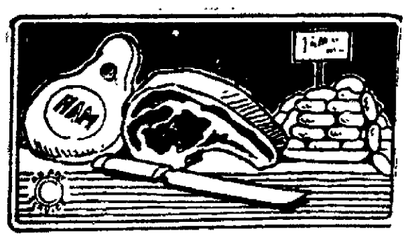

The Market Basket

WHAT TO BUY—AND—WHERE TO BUY IT

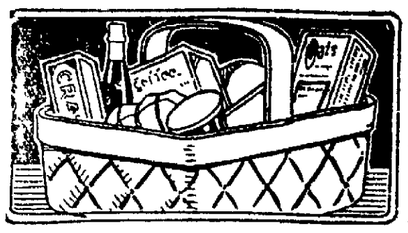

When oak is buried in water or in wet sand it will last for centuries. Oak piles under bridges constructed by the Romans two thousand years ago have been found to be as sound as when they were first put in position.

French parents are not permitted to bestow "freak" names on their children. Their choice of names is limited by law to the thirteen thousand saints in the calendar.

The Asiatic buffalo is a very valuable animal, its milk containing three and a half times as much butter fat as that of the cow.

The thinnest thing in the world is the black spot that appears on a bubble before it bursts. The black spot is the centre.

CONSIDER THE DOUGHNUT

There is much argument as to whether a doughnut is a cruller, or a cruller a fried cake. We do not presume to decide the matter, but if you like these dainty bakery products we invite you to try Underhill's doughnuts.

The doughnut maker must know his business. When they are properly made, they are crispy, brown and delicious.

Take home a dozen of Underhill's doughnuts tonight, and enjoy a new treat.. You'll find more enjoyment in doughnuts than you ever knew existed.

UNDERHILL CREAMERY

317 Broad Street Phone 2633

LODI STREET GROCERIES

519 LODI
Phone 2924

2 pounds Good Luck	53c
10 pounds Sugar	58c
2 cans Corn	23c
2 pounds Navy Beans	17c
3 pounds Rice	25c
4 large Rolls Toilet Paper	25c
3 boxes Elbe Tablets	27c
5 boxes Matches	30c
Kellogg's Corn Flakes, package	10c
15c bottle Vanilla	10c
2 boxes Washing Powder	15c
5 bars Flake White	29c
10 packages Honest Scrap or Union Workmen	82c
2 cans Salmon	29c

We Take Orders for Fresh Meats. Our Prices are Right.

WE DELIVER

Creamery Butter and Fresh Eggs at Lowest Possible Price.

HOLCOMB'S

Sugar Pure Cane 10 Pounds 57c

Maccaroni, Spaghetti, Noodles, 3 pkgs.	25c
Cornflakes, small 5c; large pkg	10c
Indian Chief Tea, green, 1 lb. pkg	65c
Black Tea, 1-4 lb. pkg. 15c; 1-2 lb. pkg	30c
Jiffy-Jell, assorted flavors, pkg	10c
Baker's Cocoa 1-2 lb. can, pkg	25c
Dromedary Instant Tapioca, pkg	10c
Pork and Beans, large can, 2 for	25c
Special on National Biscuit Co. Products:	
Fresh Graham Crackers, lb.	15c
Fresh Oysterettes, salted, lb	16c
Jap Rose Soap, 3 cakes for	25c
Sweetheart Soap, regular 8c, special	5c
Sweetheart Talcum Powder, special	5c
Ol-O-Palm Soap, something new	5c
Fels Naptha, an old stand-by, 10 for	57c
Oranges, Sunkist, dozen	40-50-60c
Grapefruit, Florida Russets, 3 for	25c

Howard's Salad Dressing is Increasing in Favor

Pure Home Rendered Lard

5 lb. pail	75c
10 lb. pail	$1.40
Home Cured Bacon, 4 lb. piece, lb.	25c

Phone 2391 We Deliver Phone 2391

Daisyfield Market

119 Blaine St.

Prime Steer Cut Pot Roast Beef - - - - - 16c

Rolled Rib Roast Beef 22c

All Steak - - 22c

Pork Loin Roast - - - - 21c

Pork Shoulder Roast - - - 20c

Veal Roast - - 22-26c

Veal Steak - 35c

MALIK BROS.

We Deliver

PHONE 2943

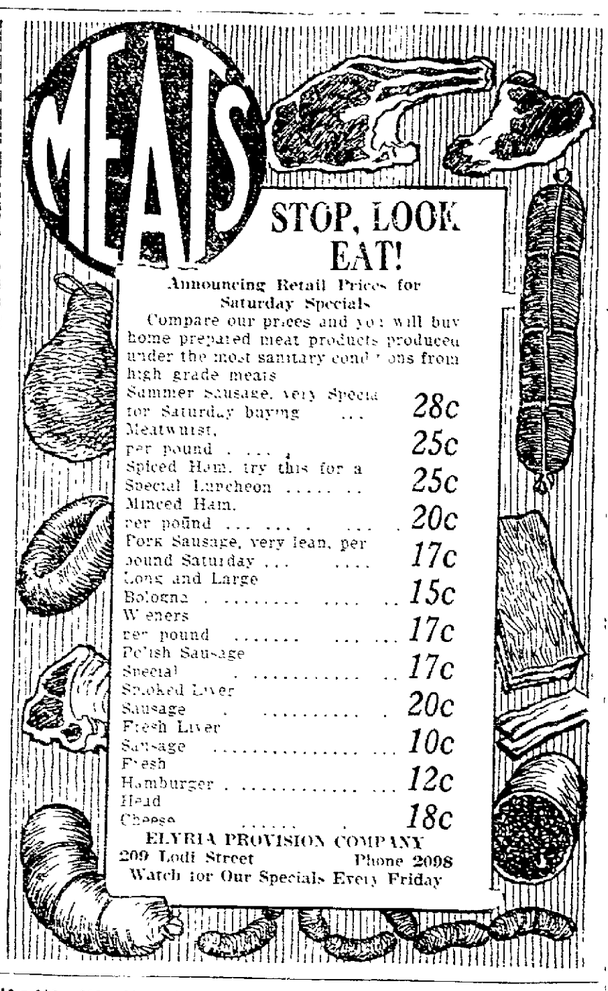

STOP, LOOK EAT!

Announcing Retail Prices for Saturday Specials

Compare our prices and you will buy home prepared meat products produced under the most sanitary conditions from high grade meats

Summer Sausage, very Special for Saturday buying	28c
Meatwurst, per pound	25c
Spiced Ham, try this for a Special Luncheon	25c
Minced Ham, per pound	20c
Pork Sausage, very lean, per pound Saturday	17c
Long and Large Bologna	15c
Weiners per pound	17c
Polish Sausage Special	17c
Smoked Liver Sausage	20c
Fresh Liver Sausage	10c
Fresh Hamburger	12c
Head Cheese	18c

ELYRIA PROVISION COMPANY
209 Lodi Street Phone 2098
Watch for Our Specials Every Friday

Your Groceryman Now Has

THEOTA FLOUR

Are you one of the satisfied users of this great Flour? If not, why not?

CAKE—BISCUIT—BREAD

WIDENER & STETSON

Phone 2264-2265 We Deliver 144 Middle Ave.

Specials For Saturday

White Laundry Soap 10 bars for	58c	De Luxe Green Beans 18c, 2 for	35c	Franco American Spaghetti in pints, 2 for	35c
Sun Bright Cleanser	5c	3 Cans Pineapple	$1	25c Corn Beef Hash 2 for	25c

BUCKEYE MILK 10c

Jiffy Jell	10c	Post Toasties	10c	Gallon Karo	50c
Corn Flakes	10c	Epicure Wax Beans, 2 for	45c	Apricots, 1 lb. size	20c

Ryzon Baking Powder 18c & 35c

Octagon White Toilet Soap, 3 bars for	25c	Corn 15c 2 for	25c	Large cans Pears 3 for	$1

Classic Laundry Soap 10 Bars 58c

Maccaroni Spaghetti and Noodles 3 for 25c

REX COFFEE
Try another pound of our Rex Coffee the finest drinking coffee in the city at the price. A cup each morning will start you right for the day.

COCOA (Special) 2 lbs, 25c

Call on us for Lenten Specials each day during Lent.

Try a C. O. D. We Deliver

MEDINA

MEDINA, March 3 — Sylvia Grebelsky, of Granger Township, files suit against Sheriff Park C. Engelow and his bondsmen for $405.90 claiming this damage to a horse which was killed, and three cows, held by the sheriff for 23 days in attachment of suit filed against the woman's husband by David Bess of Akron, for $550. Mrs. Grebelsky convinced the jury that she and not her husband owned the animals and the petition recites that she informed Sheriff Engelow to this effect at the time the papers were served.

Postmistress Mary K. Long says orders from the postmaster general at Washington now call for signatures in delivering insured parcel post packages which makes the service near that of registry system.

Second and third class postmasters hereafter appointed are required to attend school to make themselves proficient for the new job and to visit at least three other postoffices on inspection tour each year, according to the instructions received from the postmaster general at Washington by Postmistress Mark K. Long. Miss Long says that instructions also provide that rural mail carriers hereafter will be selected from applicants from the route on which the vacancy occurs.

W. P. Baldwin, local newspaper proprietor and editor, is appointed grand prelate of the grand commandery of the Knight Templars of Ohio, succeeding Rev. George W. Burton, who has moved from Dayton to California.

Up to the sixth century the period of Lent was 36 days, instead of 40 as now. This corresponded to a tenth of the year, or a tithe of the Christian's time.

305 BROAD STREET Hoffman's Market

Beef, Pork and Lamb are higher. We are offering the lowest prices possible consistent with Quality.

STEER POT ROAST 17c lb.	HOME MADE WIENERS 20c lb.
PLATE BOIL BEEF 10c lb.	HOME MADE LIVER SAUSAGE 15c lb.
LOIN PORK ROAST 22c lb.	POLISH SAUSAGE 15c lb.
Whole PORK SHOULDER 20c lb.	CLOVER BLOOM BUTTER 41c lb.
PORK BUTT ROAST 22c lb.	PURE PORK SAUSAGE 20c lb.
FRESH SIDE PORK 22c lb.	Pork Liver
HOME CURED BACON 25c lb. whole or half piece	Fresh Dressed Chickens
STRICTLY FRESH EGGS 32c Doz.	Calves Liver
VEAL SHOULDER ROAST 25c lb.	Beef Liver
CALA HAMS 18c lb.	SPARE RIBS 17c lb.
	SAUER KRAUT 10c lb.

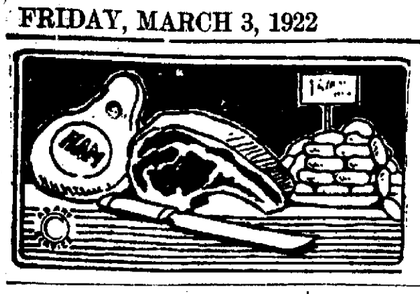

The Market Basket

WHAT TO BUY—AND—WHERE TO BUY IT

Gov. Thomas E. Campbell.

Education has been made compulsory at the state penitentiary at Florence, Ariz., by Gov. Thomas E. Campbell of the state. The prisoners must spend one-half of each day in the class room. The other half will be spent in the work shops.

RURAL CARRIERS MUST LIVE ON ROUTE SERVED

A new ruling has been made by the post office department regarding the appointment of rural mail carriers. The civil service commission will not approve a rural mail carrier unless he lives within the territory served by the office to which he is attached.

Prior to this time certification of eligibles residing any where in the county has been made to fill vacancies.

NEW RULE GOVERNS INSURED PACKAGES

Postmaster D. W. Seward states that postmasters are now required to obtain signatures when delivery of insured parcel post packages are made.

He states that this rule has been made on account of the large number of complaints made that packages had not been received, and claim for their value were made. Hereafter no insured package will be delivered without the signature of the person receiving it.

DOMESTIC WORKERS MEET WITH MRS. EVANS

WELLINGTON, March 3.—The Domestic Workers met at the home of Mrs. Forrest Evans on Thursday It was an all day meeting, pot luck dinner being served at noon. A good attendance was in evidence and everyone had a delightful time

ENTERTAINS S. S. CLASS

WELLINGTON, March 3.—Miss Naomi Wise entertained 10 members of her Sunday school classmates at her home on Wednesday evening. The meeting was a business meeting, but early in the evening developded into a birthday party when it was discovered it was the hostess's seventeenth birthday. A lovely luncheon was served my Mrs. Wise.

Reublin Bros.

Order Early We Deliver

Fancy Fresh Strawberries

3 large Grape Fruit	25c
3 lb. Baldwin Apples	25c
Sunkist Naval Oranges doz.	38c
Green Onions bunch	5c
3 Radishes long, red	10c
Fresh Spinach pound	15c
Fancy Washed celery bunch	15c
Florida Ripe Tomatoes lb	25c
Bunch Carrots, Beets and Turnips	
10 lb Cane Sugar	57c
Moss Rose Flour	$1.90
5 lb Fresh Corn Meal	15c
2 lb Bulk Cocoa	25c
Peaches, large can	25c
Sweet Corn, can	10c
Kidney Beans can	10c
Milk, large can	10c
Pure Sugar Syrup 5 lb can	33c
Golden Wax Beans, can	15c
Green String Beans, can	15c
Selected Sweet Peas can	15c
Pink Salmon tall can	15c
Royal Baking Powder large can	45c
3 cans Wall Paper Cleaner	25c
Moss Rose Baked Beans can	10c
10 bars Flake White Soap	53c
10 bars White Flyer	45c
10 bars Gloss soap	25c
3 bars Creme Oil soap	25c
2 Shredded Wheat	25c
3 Kellogg Corn Flakes	25c
Dairy Goods	
P. V. Butter, the fresh brick creamery pound	43c
2 lb. Good Luck	54c
Fancy Clover Farm York State Cheese pound	36c
Strictly Fresh Eggs, doz	32c
Try our Golden Santos COFFEE it will please you	25c 25c
15 lb York State Potatoes 1 pk	45c

East Side Market and Grocery

208 CLARK ST.
Phone 2024

SATURDAY SPECIALS

Fresh Friedcakes Daily
Fresh Vegetables

Strictly Fresh Eggs, dozen	38c
Peanut Butter lb.	19c
Large Can Milk	10c
Hamburg 15c lb., 2 lbs.	25c
Beef Pot Roasts, lb.	14-16-18c
Choice Cuts Young Beef	
Boneless Rib Roasts	20c
All Steaks	22c
Rib Boiling Beef	10c
Pure Pork Sausage	20c
Our own make. No cereal.	
Home-cured Boneless Corned Beef	20c
Plenty Fresh Pork, Veal, Lamb, Chickens	
Liver 10c lb., 3 lbs	25c

All Kinds Cold Meats
Home Made Meat Loaf

Give us a call, always at your service. Phone your orders early. Promptness and satisfaction, our motto. We aim to please you. Give us a trial. We have many satisfied customers. We are glad to see you any time. Service with a smile.

Stevenson & Co.

Phone 2024 208 Clark St.

REHBERG'S

Meat Specials

Prime Native Pot Roast	14c
Home Cured Bacon	22c
Pork Loin Roast	20c
Native Veal Roast	22c

If you have never given us an order do so now and we promise to fulfill your expectations.

20—Stands—21

NEW CITY MARKET

WE DELIVER PHONE 2270

NOTICE!

We realize the people of Elyria appreciated our special sale of last Saturday of 500 dozen Friedcakes at 15c per dozen, so we are offering for sale this Saturday 700 dozen at the same price.

Friedcakes, dozen	15c
Doughnuts, dozen	20c
All Rolls, dozen	20c
Whipped Cream Puffs each	10c
Custard Puffs each	5c
Sunshine Bread	11c

White House Bakery

NOTICE

Entire Bankrupt Stock

AND FIXTURES OF

THE ROYAL BLUE STORES

Will be sold to the public at 362 Broad Street, Saturday, March 4. Everything must be sold regardless of cost. Ladies, bring your basket if you want real bargains.

Sale Starts at 8 A. M.

For Information, Call 37451

A. R. WOLKOFF

Boylan's

COFFEE
28c—35c—42c—Per Pound

THE ELYRIA MARKET HOUSE

WEST BROAD STREET

SATURDAY SPECIALS

Market House Restaurant

SPECIAL!

Chicken Dinner 50 Cents

Short Orders at All Hours

Try Our Home Cooking

Try Our Home Made Pies

W. A. GERBER

"QUALITY"

Cooked Meats and Sausages

Pork Loin Roll	60c
Dried Beef outside and inside	50, 65c
Praska with and without garlic	38c
Try our Veal Bologna	38c
Our own Pork Sausage	23c

Fred Niemeyer

Stands 39-42

Fruit and Vegetables

Grape Fruit, 3 for	25c
Grape Fruit, 5 for	25c
Large Grape Fruit, Each	10c
Baldwin Apples, 3 pounds	25c
Long Radishes, 3 bunches	10c

Ripe Tomatoes, Celery, Spinach, Iceberg Head Lettuce.

You have not tasted Real Baked Goods 'Like Mother Used to Make' until you have tried our products. Try them and taste for yourself.

New System Bakery

Stand in Market House, also 129 Cleveland St.

F. H. Marlett

Last Stand on the Right

If it's Quality Meats, We Have It. The Best Steer Beef in town.

M. E. Wilson

2 lbs. Good Luck Oleo	51c
Fresh Churned Butter, pound	45c
2 pounds for	83c
Chicago Butter 40c lb, 2 lbs	75c
Mild Full Cream Cheese lb	30c
Peacock Cheese pound	31c
Brick Cheese pound	27c
Limburger Cheese pound	31c
Longhorn Cheese pound	28c
Peanut Butter pound	15c
Swiss Cheese pound	40c
Strictly Fresh Eggs dozen	32c
Why Buy Storage Eggs? Colored Oleo 1 pound rolls each	30c

—M.— LESNICK

Fancy White Fish	23c
Large Blue Pike	11c
Fat Bloaters each	5c
9 lb. keg of Holland Herring at	$1.15
Tall can Red Alaska Salmon	27c

We Deliver

Stand 25—Buy Your Strictly Fresh and Pure—Stand 26

Wholesome Butter at the First Creamery Stand As You Enter

W. H. BILOW

19—Stands—20
Phone 2791

Pot Roasts Steer Beef
14, 16, 18c

Raw Leaf Lard	12c
Sirloin Steak	20c
Calf Hams	17c
Pork Shoulders	18c
Pigs Feet, 3 pounds	25c
Pure Lard, 4 pounds	55c

Wiltshire Ham and Bacon.
STEER BEEF
NATIVE VEAL
REAL LAMB
Fresh Killed Chickens.

MAGILL'S "QUALITY" GROCERY

Elyria Market West Broad Street

Haserodt's Rolled Oats, box	9c
5 bars Flake White Soap	27c
5 bars P. & G. Soap	29c
Navy Beans, 2 pounds for	15c
2 cans Corn	25c
2 cans Peas	25c
1 large can Tomatoes, value 25c, today	20c
1 large can Red Salmon, value 35c, today	23c
1 package Argo Corn Starch	8c
1 package Golden Age Noodles or Maccaroni	5c
Sun-Brite Cleanser	6c

These are some of our wonderful bargains for Saturday only. Come in and see the rest.

West Broad Street "Market"

JULIUS PERSENSKY

33-34

Boiling Beef	8c
Beef Roast	14c
Round Steak	17c
Pork Roast	23c
Veal Roast	20c
Hamburg 2 lbs	25c

PORT CLINTON AND TIFFIN BOWLERS CAPTURE PLACES IN INTER-CITY TOURNAMENT

Five Man Team

Eagles, Elyria	2855
Dysing Colts, Tiffin	2782
Diamond H, Galion	2733
Exchange Club, Elyria	2721
Beckers Stags, Tiffin	2718
Fremont Stove Co., Fremont	2704
Knights of Columbus, Elyria	2671
Goodfriend Tailors, Lorain	2670
Ottawas, Port Clinton	2649

Doubles

Keen-Blue, Ashland	1179
Arigo-Scherer, Port Clinton	1148
Selgo-Pixley, Port Clinton	1139
Haakenson-Hetrick Fremont	1132
Sherwood-Greetham Fremont	1131
Smithberger-Gassner, Tiffin	1124
Kihm-Colgan, Elyira	1120
Buchter-Jones, Ashland	1114

All Events

Hetrick, Fremont	1802
Becker, Tiffin	1798
Rapple, Elyria	1796
Hebbebrand, Elyria	1785
Smithberger, Tiffin	1753

High Score One Game

Fisher, Lodi	264
Full, Vermilion	257
Rapple, Elyria	257
Lauterbar, Tiffin	257

High Score Three Games

Hebebrand, Elyria	673
Hensings, Elyria	653
Decker, Tiffin	642
Smithberger, Tiffin	641
Fisher, Lodi	639
Toth, Sandusky	633
Becker, Tiffin	628
Dysinger, Tiffin	627
Walkden, Elyria	626
T. Miller, Elyira	617

Port Clinton and Tiffin bowlers rolled at the Gala alleys in the Inter City bowling tournament yesterday and both of them either by team work, individuals or in the doubles, went into the prize list.

Tiffin had four teams present and Dysinger's Colts went into second place with a score of 2782 Becker's Stags also landed fifth place with a score of 2718. In the doubles Smithberger and Gassner of Tiffin went into sixth place with 1124. In the all events Becker took second place with 1798, and Smithberger took fifth with 1753. For individual high score Lauterbar went into a tie with Rapple, Elyria, for third place with a 257 score.

For Port Clinton, the Ottawas went into ninth place with 2649 In the doubles, Arigo and Scherer took second with 1148 and Selgo and Pixley third, with 1139.

Today the Temples, Elyria, and two Lorain teams will bowl. On Saturday, Mansfield will invade the alleys and expect to cop off some of the high places.

Ottawas, Port Clinton

Lutz	165	164	189
Petersen	179	158	171
Wenger	135	150	173
Cornilus	198	236	170
Kuhnle	179	202	180
Totals	856	910	883—2649

Federals, Port Clinton

S. Pixley	178	193	179
Semon	139	167	130
Selgo	210	185	196
D. Pixley	180	191	200
Bodenstein	123	132	184
Totals	830	868	889—2587

Kiwanis, Port Clinton

Meyers	182	155	168	505
Berleman	141	155	147	443
Glavin	157	171	145	473
Nissen	150	189	162	501
J. Christiansen	161	171	188	520
Totals	791	841	810—2442	

Buicks, Port Clinton

Arigo	146	160	165	471
Scherer	171	179	148	498
Staulerbeck	167	181	188	536
Wettlaufer	188	160	191	539
J. Christiansen	190	179	144	513
Totals	862	859	836—2557	

A. B. U., Port Clinton

Pulscher	177	182	159	518
Williamson	212	124	146	482
Nelson	158	172	184	514
Stensen	164	151	180	495
Truelsen	164	160	167	491
Totals	875	789	836—2500	

Clintons, Port Clinton

Henderson	158	178	139	475
Warren	165	199	128	492
Schmidt	146	115	109	370
Anderson	167	176	170	513
Cherry	141	168	139	448
Totals	777	836	685—2298	

American Restaurant, Tiffin

Stout	179	171	198
Miller	157	145	191
Kerchner	189	172	159
Shaul	155	194	136
Asimakapoulis	159	175	159
Totals	839	857	843—2539

Becker's Stags, Tiffin

Bowe	199	211	140
Lauterbus	171	182	151
Sickles	157	172	182
Becker	200	198	200
Smithberger	201	177	177
Totals	928	940	850—2718

Dysinger Colts, Tiffin

Dysinger	180	206	191
Culver	155	200	156
Rarrick	192	192	180
Haley	145	226	183
Decker	178	199	199
Totals	850	1023	909—2782

K. of C., Tiffin

Kuhn	147	167	179
Clapper	184	184	180
Maloy	187	156	171
Maiberger	216	120	121
Gassner	171	199	181
Totals	905	826	832—2563

Port Clinton Doubles

Henderson-Cherry	317	342	296—	955
Meyers-Anderson	339	313	339—	982
Nelson-Pulscher	363	355	388—	1086
Truelson-Williamson	334	321	344—	999
Slauterbeck-Christianson	373	409	313—	1095
Arigo-Scherer	409	360	379—	1148
Lenon-Wettanfer	285	311	338—	934
Bodenstein-D. Pixley	356	384	307—	1047
Selgo-S. Pixley	398	382	359—	1139
Lutz-Cornilius	359	349	355—	1063
Petersen-Stenson	309	330	341—	1081

Tiffin Doubles

Smithberger-Gassner	349	399	376—	1124
Maiberger-Maloy	356	288	368—	1012
Rarrick-Shaul	309	345	364—	1018
Kuhn-Clapper	342	416	318—	1076
Kerchner-Asimakopoulis	394	360	313—	1057
Lauterbur-Sickles	358	301	381—	1040
Bowe-Becker	351	373	355—	1079
Stout-Miller	297	359	322—	978
Culver-Haley	365	375	287—	1027
Dysinger-Decker	357	339	333—	1029

Port Clinton Singles

Bodenstein	167	225	114—506
D. Pixley	191	166	162—579
S. Pixley	202	176	137—515
Selgo	191	175	224—590
Wettanfer	199	154	145—498
Kuhnle	176	161	169—506
Werger	148	194	173—495
Semon	173	194	173—540
Lutz	169	189	166—524
Cornelius	162	194	180—536
Petersen	145	237	184—566
Stenson	169	180	141—490
Nelson	176	143	149—468
Pulscher	173	175	159—507
Truelson	181	221	157—559
Williamson	183	177	155—515
Henderson	212	159	159—430
Cherry	126	146	169—441
Meyers	191	146	169—476
Anderson	171	157	152—480
Slauterbeck	157	150	161—468
J Christianson	207	191	167—565
Arigo	181	178	157—516
Scherer	185	193	231—609

Tiffin Singles

Bowe	155	216	181—552
Becker	229	178	221—628
Stout	176	139	143—458
Miller	172	170	116—458
Kerchner	124	183	167—474
Asimakapoulis	173	136	145—454
Pauterbur	163	165	190—518
Sickles	179	150	195—524
Haley	173	160	149—482
Shaul	163	180	212—545
Kuhn	150	180	212—548
Clapper	202	201	180—583
Culver	173	194	157—524
Rarrick	119	154	152—425
Dysinger	247	205	175—627
Decker	256	171	215—642
Smithberger	190	213	238—641
Gassner	178	198	146—522
Maiberger	140	165	143—448
Maloy	121	168	192—481

World Sport Events Today

Track.

Annual indoor meet of Georgetown University, Washington, D. C.

Bench Show.

Annual show of Maryland Kennel Club, at Baltimore.

Basketball.

Texas State interscholastic championships, at Austin.

Iowa State championships for girls, at Des Moines

Wrestling.

Manitoba amateur championship at Winnipeg

Stanislaus Zbyszko vs. Edward (Strangler) Lewis, at Wichita.

Boxing.

Manitoba amateur championships at Winnipeg.

Johnny Curtain vs. Terry Martin, 10 rounds, at Fall River.

Johnny Griffiths vs. Morrie Schlaifer, 10 rounds, at Davenport.

Bob Martin vs. Eddie Civil, 10 rounds, at Ashland, Ky.

Johnny Lewis vs. Ben Becker,

Sophomores Trim North Olmsted 5

The local sophomore team journeyed to N. Olmsted and defeated them 45 to 32.

The game was rough at times but owing to the poor condition of the floor was somewhat slow.

L Heinzerling and West played best for the Sophomores, making 21 points between them. Cowley, who played center for the Olmsted team, also put up a very good game.

Sophomores-45		Olmsted-32
Horan	LF	Donaldson
West	RF	Orme
Lenouard	C	Shultz
L. Heinzerling	LG	Stearns
Krugman	RG	Playford

CHICAGO, March 3.—A combined scissors hold and a wrist lock enabled Johnny Meyers, middleweight champion, to retain his title in his match with Heinie Engel of Dubuque, Ia., here last night Meyers took the one fall necessary to complete the match in the tenth round. Under the rules of the boxing commission here all matches are divided into rounds of ten minutes.

BABE RUTH TRIES SWING ON LINKS

Babe Ruth in action on golf links at Hot Springs, Ark.

Hopeful that Commissioner Landis may relent a bit and let him break into the game earlier than May 1. Babe Ruth is already in training with the other Yankees at Hot Springs, Ark., for another campaign of ball murdering. He is shown above on the golf links trying out his swing and his eye. Babe started with golf and then switched to baseball when he felt limbered up.

Y Gym Standings

Standing of teams in boys' classes at Y. M. C. A. are:

Team	Captain	Total
Junior B Class		
Ohio State	Steve Grant	134
Harvard	Wm Dutch	132
Yale	Chas. Novotny	123
Wesleyan	Elywn Skimin	115
Michigan	Ed. Stankard	105
Oberlin	Wm. Berger	100
Prep Class		
Hawks	Henry Annas	60
Nightingales	Dave Horan	66
Eagles	Russell Hutchins	55
Canaries'	John Whitney	48
Junior A Class		
MartinBombers	Wm Robinson	101
Seaplanes	Ralph Shaw	95
Curtiss	Paul Matthewson	74
Zeppelins	George Chinque	68
Junior Emloyed Class		
Ford	Albert Henneman	82
Roamer	Tudor Owens	81
Stutd	Tom Jenkins	70
Brush	Phil Colgan	45
Intermediates Class		
Missouri	Dick Kuss	110
Michigan	Wm. Boyd	106
Ohio	Lynn Heinzerling	76
New Mexico	Phil Waterman	76
Young Men's Class		
Team 2	Phil Houserman	90
Team 3	Jack Cronin	65
Team 4	Fin Guthrie	56
Team 1	Ken West	47
High School Credit Class		
Team 2	Lynn Heinzerling	138
Team 1	Phil Waterman	134
Team 6	R. Steinmetz	134
Team 3	Donald Smith	122
Team 5	Wm. Griffin	94
Team 4	George Moody	87

DALLAS, Texas, March 3—Wintry breezes and chilling rains have kept the largest Cleveland Indian squad ever sent to training camp off the field ever since their arrival in Dallas. It now appears certain that the game with Dallas, scheduled for tomorrow, will be called off, although indications point to warmer weather.

TWO GOLF TITLES, GUILFORD'S DESIRE

Jess Guilford.

Jess Guilford, U. S. amateur golf champion of 1921, is planning to annex two championships this year if possible. He wants to defend his amateur crown and win the open tourney. Chick Evans turned the trick in 1916—which gives Guilford hope of doing it.

Picks All Star League Quintets

By BILL McCLELLAND

The all "Little Big Seven" basketball selections are:

First team

Palmer, Be.	R F	Koppes, E.
Farrar, Ob.	L F	Farris, L.
Epps, Be.	C	Ryan, S. (c)
McPhee, L.	R G	Crowe, E.
Wendler, F.	L G	Fitzgerald O.

The picking of a mythical five as the pick of the Little Big Seven League is very hard for the reason that men on several teams are pretty close in their playing and are about the same calibre players. However, I think that taking the men picked as a whole that they would win from most any other team that could be picked in the league. Taking the two teams picked as the first and second teams it would be hard to forecast the winner should such a contest be held as both teams are very good.

Forwards

Palmer of Bellevue is a good floor man and very seldom ever misses getting the ball from the tip off. He is a good shot and puts the ball in the loop with accuracy His guarding is close and he is always in the game

Farrar of Oberlin is a little man but built stockily. He plays a fine floor game in guarding and passing and is also apt in caging the ball from the floor. His speed, pep and hard playing makes him a valuable man.

Center

Epps of Bellevue is a tall, rangy fellow and gets the tip off most of the time. He is fast and good in passing the ball down the floor A close guard and a good shot with the ball. He is not a sensational player, but a good all around man.

Guards

McPhee of Lorain, besides being picked as guard, is also picked as captain of the team. He is a fast, steady player and is good in sizing up a situation and acting at once. He closely guards his man, but also bobs up to drop the ball in the basket for a field goal or two.

Wendler of Fremont, although playing on a losing team, is a valuable man and plays a bang up game at all times. Besides being a good man for a guard position, he is also a good forward.

Second Selection

Koppes of Elyria and Farris of Lorain are two men that are very close to the first selection and no doubt could hold their own against their rivals should they be playing against each other.

Ryan of Sandusky at Center is a man that is a real player. He puts everything he has in the game and from the start to the end of the game he is like a whirlwind He runs Epps a god race but graduated in February and therefore did not finish out the season. Ryan is picked as the second selection captain.

Fitzgerald of Oberlin and Crowe of Elyria are two men that can guard the best of them, but are not always up to standard as the first selections. They are good floor men and play a hard game

CITY CHAMPIONSHIP BASKETBALL TOURNEY

The Physical Department of the local 'Y' has planned a City-wide basket ball tournament for the teams which have competed in the various leagues which have been run this season. The top teams ranking highest in the city, church and industrial leagues are eligible to participate. The preliminaries will be run off the night of Wednesday, March 15 and the finals on Friday March the 17th. Prizes will in all possibility be given to the winner and the runner up of the tournament.

SPORT FLASHES

San ANTONIO, Tex. March 3—The signed contract of Emil Meusel outfielder and a telegram from Phil Douglas, holdout pitcher, announcing his intention to report to the training camp made the holdout situation of the New York Giants look more roseate today The Giants enjoyed their first practice of the year yesterday but chilly breezes forbade any real action.

BOSTON March 3—The spring training season officially opened for both Boston big league teams today when they began to entrain for their camps in the south. The Red Sox are the first to leave. A delegation of six ambitious rookies and newspapermen in charge of Manager Hugh Duffy, leave the South station in a special car at 2 p. m. Other players will be picked up enroute while others will go direct to the training camp at Hot Spring, Ark Manager Fred Mitchell and his braves leave on the Federal Express at 7:30 p. m. for their spring training camp at St Petersburg, Florida.

NEW ORLEANS, La., March 3.—The arrival here of Aaron Ward holdout second baseman is generally regarded as the first step in a definite settlement of difficulties between New York Kankees and their star infielder A conference btween Ward and Miller Huggins, manager, today is likely to result in the player coming to terms. A steady downpour yesterday again prevented the Yanks from enjoying their first workout of the 1922 season.

AUGUSTA Ga. March 3.—Fair weather the first in two days, greeted the Tigers this morning and Ty Cobb immediately ordered his men in uniform to do a little limbering up, the first of the training season. All the youngsters, including pitchers Sylvester Johnson and Herman Pillette, secured from the coast have reached camp.

CATALINA, ISLANDS, Calif., March 3—Bill Killifer's Cubs are all in camp here today and intensive training is in full swing The first five inning game between the "regulars" and the "rookies" will be played tomorrow. Pitchers Cheeves and Shortstop Hollocher are on the hospital list.

SEGUIN, Texas, March 3—Hold outs are beginning to cause some concern in the camp of the White Sox. The failure of Dick Kerr, star southpaw, to appear is making the problems of Kid Gleason more perplexing. Catchers George Lees and "Yam" Yaryan also remain unsigned and have not appeared at camp.

NEW YORK, March 3.—The delegation of volunteer pallbearers, gathered over the sea remains and after some deliberation arrived at a conclusion, viz, to-wit and as follows: That Harry Wills knocked out Kid Norfolk in the second round last night with a right up right to the point of the jaw, that Harry Wills knocked out Kid Norfolk with a right uppercut to the heart, that Harry Wills didn't hit Kid Norfolk at all; that Kid Norfolk did what is inelegantly know as a "flop"

TAMPA, Fla., March 3—After a week's work in the Florida sun, Manager Clyde Milan of the Washington Nationals, said today he was convinced he had the best crop of rookies of the American circuit. Milan is particularly sweet on Ray Francis, a Pacific Coast port sider and Joe Gleason, a right hander, who came up from Texas.

NEW YORK, March 3—Local turfmen not yet recovered from the shock of the verdict in the supreme court, Brooklyn, whereby Harry F Sinclair was awarded $100000, the price he paid James Johnson for the colt Playfellow, which is alleged to be a "windsucker" The thoroughbred, full brother of Man O'War, reverts to Johnson by the decision. The appeal probably means that Playfellow will be prevented from racing this year.

TOLEDO, March 3.—The first real influx of out of town bowlers in the American bowling congress world's championship tournament, now in progress here will be that of tonight, when Sherill, New York, Chicago, Beaver Falls, Pa., Cleveland, Cincinnati, Lansing, Michigan, Canton, Ohio, and Walkerville, Ont., quintets appear. One Toledo pair, O. Fehn and Carlman, banged their way into the two-men money with a 1167 total. The first 600 class game in the singles was also rolled, A. Cooper, of Toledo, netting 611, which shot him well into the lead for first place.

WILKESBARRE, Pa., March 3.—John Riley, Wilkesbarre, won from Marty Cross, New York, in ten

COUNT ON ERNIE TO AID HOOSIERS BEHIND THE BAT

Ernie Krueger.

Ernie Krueger, ex-Dodger catcher, is counted on by Manager Jack Hendricks of the Indianapolis A. A. team to strengthen that club's defense materially this year with his presence behind the bat. Leo Dixon, last year's backstop, will be ready to relieve Krueger.

THREE SENIOR CHURCH LEAGUE GAMES TONIGHT

On Friday night of this week the Senior church league has three games on its schedule. The first will start at 8 o'clock when the Methodists and the St. Johns Lutherans take the floor. Then following this game the First Congregationalists will play the Second Congregationalists and the church of Christ the Grace Lutheran. The Methodists are leading the league, they not having lost a game while the First Congregationalists hold down the second berth.

The Gymnasium floor will be closed all day Saturday for cleaning, oiling and repairs For this reason no gym classes will be held and the leagues scheduled for in the afternoon will be postponed until a later date.

CLEVELAND EAST AND ELYRIA Y COMPETING

The East Y of Cleveland and the local Y are having an Athletic contest in running, jumping, shot putting and target throw. Each week and event is run off in the boys classes and the results sent from the one association to the other At present the local Y is in the lead by about 200 points but this weeks results may change the standing materially.

TOKIO, Mar. 3.—News of the ratification by the United States senate of the treaty covering cable facilities on the mandated island of Yap was received with great satisfaction in official circles. Confidence is expressed in the press that the American senate will ratify all of the treaties resulting from the Washington arms conference.

Eagles Clean Up On Perry's Team

The Eagles defeated Perry's team two out of three games at the Temple alleys last night. Captain Carpenter of the Eagles was high man, and rolled well in all except the last game. Terry was high for Perry's team.

Eagles

Carpenter	213	222	159—	594
Root	214	167	184—	565
Bohn	180	133	230—	543
Shepard	120	169	177—	446
Dennelly	202	166	172—	540
Totals	929	857	902	2688

Ferrys

Terry	160	159	186—	505
Ryan	156	166	159—	481
Hubbell	139	147	136—	422
Flind	160	160	160—	480
Lisewsky	134	194	148—	476
Totals	749	826	789	2264

CHICAGO, March 3—The Illinois athletic club relay swimming team set a new world's record for the 400 yard team event at the Central A. A. U. championship meet here. The team composed of McGillivray, Hebner Siegel and Weismuller, made the distance in 3.42 2-5.

C. C. TIMBERMAN CASE HEARING SATURDAY

The motion for a new trial for C. C. Timberman, former safety director at Lorain, convicted on a charge of receiving a bribe, will be heard tomorrow morning by Judge Redington. It is expected that Walter D. Meals, of Cleveland will be present and argue the motion. The state will be represented by Prosecuting Attorney Lawrence Webber and Attorney Charles Adams of Lorain.

Chronicle-Telegram Classified Ads bring results. Try them.

SPOUTING—ROOFING
SHEET METAL WORK
LEE WHITNEY & CO.
Phone 2837 Tin Shop 306 Broad St.

We Are Experts In Our Line
If we do your work you are assured satisfaction.
Get our estimates on Upholstering, Refinishing, Repairing and Altering your old furniture. . .
IMPERIAL FURNITURE CO.
Phone 2653 E. Broad Street Bridge

There is something deeper than skin deep in this quaint Scotch dialect song by
HOMER
"MY AIN FOLK" has that pathos peculiar to homeland and hearthfire airs, a simple, somewhat rugged melody, with beautiful soft tonecurves here and there.
Victor Red Seal Record 87334
McCORMACK
sings "SWEET PEGGY O'NEIL" — not the "Peggy O'Neil" you're hearing everywhere just now—but another, just as Irish—maybe more so—with a breath of bog-flowers, peat-smoke and the Irish springtide in it.
Victor Red Seal Record 66028
"SERENADE" PLAYED BY
HEIFETZ
—a dainty number for all who love real music, the violin, and who know that every record by this artist is something to wait for.
Victor Red Seal Record 66022
This is the place to hear the new
VICTOR RECORDS FOR MARCH
DAY'S MUSIC STORE
VICTROLAS RECORDS

This Pure Cream Stops Head Colds
Apply in Nostrils—It Opens Air Passages Instantly.
Colds and catarrh yield like magic to soothing healing, antiseptic cream that penetrates through every air passage and relieves swollen, inflamed membranes of nose and throat. Your clogged nostrils open right up and you can breathe freely. Hawking and snuffling stop. Don't stay stuffed up and miserable.
Get a small bottle of Ely's Cream Balm from your druggist. Apply a little in the nostrils and get instant relief. Millions endorse this remedy known for more than fifty years.—Advt.

Ask for
Bates' Skin Tonic
For Eczema, Pimples, or any Skin Eruptions
AT ALL DRUG STORES

For Men—
Shoes and Oxfords
of the finest sort, built for early Spring wear. Each pair is made with that painstaking care that stamps them as shoes of the better kind.
No. 2, $5.00 to $7.50
The Leader Shoe Co.

Spring Style Innovations
from Hart Schaffner & Marx awaits your inspection
Spring Suits
There are many new ideas in belted suits; many pleasing plait arrangements. Any number of the new models await you.
An especially strong showing of these fine clothes
$35, $37.50 $40
New Topcoats
Every man needs one; the best of them are here. Belted models, Raglans, loose easy coats
$37.50
Other Coats—
$22.50 to $30
The Foster-Fitch Co.

CHRONICLE-TELEGRAM CLASSIFIED ADVERTISING

READ FOR PROFIT! USED FOR RESULTS!

ALL ADS. CASH—8c line (5 average words to the line) except Real Estate

LOST, FOUND REWARD

LOST—Brass studded leather dog collar. License plate 94. Return Dr. Pitcher, 421 Middle Ave.

BUSINESS PERSONALS

Imperial Furniture Co.
Phone 2653
East Broad Street Bridge
10 Years in Elyria
Upholstering, Repairing, Cabinet Work, Refinishing

EYMAN'S TRUNK AND LEATHER STORE
Will Save You Money on all kinds
Trunks, Traveling Bags, Suit Cases and Ladies' Hand Bags and Purses
572 BROAD STREET

GENERAL MACHINE WORK—
Special Threads or Nuts
Any Engine Fixed—Phone 9562
HICKS' GARAGE AND MACHINE SHOP

WALL PAPER PAINTING
Estimates Furnished
Wall paper samples brought to your home. First-class work guaranteed.
E. A. LEWIS. Phone 9231

A HOUSE WITHOUT ELECTRIC LIGHTS is not up-to-date.—Let Us give you an estimate to wire yours. "We have no rent."
ELECTRIC SERVICE CO.
1212 West Ave. Phone 2663

EXPERT CYLINDER GRINDING
Oversize Pistons and Rings.
"Motor Better Than New."
ELYRIA MACHINE CO.

WE HAVE MOVED
Eureka Upholstering Shop
BIG REDUCTION PRICES
Furniture repairing, cushion work, and refinishing, first class work.
Phone 37551 or send card 362 Furnace Street

NOTICE TO THE PUBLIC
If you are thinking of installing a furnace in your home, why not call phone 6924. It will cost you nothing for an estimate. Spouting, sheet metal work of all kinds done at a reasonable price. Work guaranteed; done by experienced union man. Shop at residence. 434 East Ave.
P. C. BIDDLE

HERE IS REAL NEWS
3-piece Suit, sponged and pressed while you wait 25c
(3-piece suit called for and delivered)
Overcoat sponged and pressed.. 35c
By three of the best tailors and pressers in town.
ROYAL CLOTHING STORE,
593 W. Broad Street Phone 2675
Next to Whitehouse Bakery

U S L BATTERY SERVICE STATION
GET OUR NEW PRICES
15 Month Guarantee.
All Makes Batteries Charged and Repaired.
M. C. BOSWORTH.
70 Broad St Phone 2929.

PHONE 2768
Eureka Upholstering Shop
BIG REDUCTION PRICES
Furniture repairing, cushion work, and refinishing, first class work.
Phone 2768 or send card to 532 W. River Street

Expert Shoe Repair Shop
104 WEST AVE
(Jackson Hotel Bldg.)
Men's Half-sole, sewed $1.25
Ladies' Half-sole, sewed 90c
Shoes will be rebuilt—Look like new
SHOE SHINING PARLOR

TWIN BABY BUGGY FOR SALE
Nearly new, color French grey, reed. A bargain. Phone 30424.

OUR MIRRORS ARE MADE IN ELYRIA.
We make Mirrors any size.
We Resilver Mirrors the Long Lasting Way.
CHAS. H. LEE,
Phone 37491 140 West St.

There is a higher cost of paying less.
Measure value by results.
ROOFING, SPOUTING AND FURNACE REPAIRING.
FAVORITE AND ROUND OAK FURNACES
A. G. OLMSTED & CO.,
Res. Phone 5152. Shop 105 Water St.

WE HAVE THE KIND OF GLASS YOU WANT FOR YOUR SKYLIGHT.
ELYRIA WINDOW GLASS CO.
111 Mill Street. Phone 2069

MOVING AND HAULING
of all kinds. Get my prices. All work guaranteed.
HENRY COOK,
224 Prospect St. Phone 36732

EXPERT REPAIRING DONE
On all makes of Musical Instruments and Phonographs.
SATISFACTION GUARANTEED
A. H. KRAPP,
419 Sixth Street. Phone 37112

ROOMS FOR RENT

FOR RENT—Furnished room, modern reasonable. Suitable for two gents or married couple. Also single sleeping room in rear private entrance. 113 Grace court.

FOR RENT—Nicely furnished steam heated room, overlooking public square. Phone 2709.

FOR RENT—Furnished room. Board if desired. No. 3 Wolf Blk.

FOR RENT—Suite in Gray apartment. Inquire Gray's Shoe Store.

FOR RENT—Furnished bed-rooms, single and double. 220 Second St.

FOR RENT—Two or three furnished rooms for light housekeeping. West Bridge St. Reference. Phone 35412.

FOR RENT BUSINESS ROOMS

FOR RENT—Dyke Blk., big lodge room. Can be used for club or any organization. Inquire Joe Hallet, Candy Kitchen, Cheapside.

LIGHT HOUSEKEEPING ROOMS

FOR RENT — Light housekeeping rooms, private entrance. Phone 7213.

FOR RENT—Four pleasant furnished rooms, private entrance. 303 10th St.

FOR RENT—Two furnished light housekeeping rooms two minutes from square. Private entrance. 518 North St. Phone 37411.

FOR RENT—Two furnished rooms for light housekeeping, all conveniences. 36501. 111 Huron St.

FOR RENT—Two furnished light housekeeping rooms, 428 West 6th St Phone 7813.

FOR RENT—Furnished light housekeeping rooms. 830 West Broad.

FOR RENT — Light housekeeping rooms, near East Side factories Phone 9733.

REAL ESTATE FOR RENT

FOR RENT—New house, $35, Homer St Phone 9483.

FOR RENT—7-room house. Dewey Ave, electricity, $30 per month. Albert Bishop, phone 6721. 339 2nd.

FOR RENT—New house. Cleveland St. Vacant soon. 6154 or 2920.

FOR RENT—7-room house, bath and all conveniences. 216 Spruce St. Phone 30134.

FOR RENT—House with garage. George St. Phone 7782.

FOR RENT — House, four rooms down, unfurnished, and 3 rooms up, furnished, to sublet. 219 Chestnut.

APARTMENTS FOR RENT

FOR RENT—Lower suite of rooms. Inquire Suite 5, Jackson Terrace. Phone 6442.

FOR RENT—FURNISHED APARTMENT

FOR RENT—Four or five rooms, furnished modern apartment, down town, or will sell furnishings complete, cheap. Phone, after 6 p. m., 8763.

FOR RENT—Suite of rooms, Anderson Blk., Lodi St. Phone 2714.

WANTED—FEMALE HELP

WANTED—Positions open for women as nurse aids. Apply superintendent of nurses Memorial Hospital, Elyria.

WANTED—A girl for general housework. Mrs. E. J Howenstine, phone 2243.

WANTED—Experienced girl for general housework. Inquire 620 Middle Ave.

WANTED—Girl for general housework. Phone 6164. 619 East Ave.

WANTED—Maid to do cleaning at Memorial hospital. Apply to matron.

WANTED—MALE HELP

WANTED—Messenger boy. Apply Western Union.

WANTED—Grocery salesman, with Ford car, for Northwestern, Ohio. Give reference and experience in first letter. Age 25 to 35. To represent Lutz & Schramm Co., Food Products of Quality, 2631 East 31st. St., Cleveland, O.

POSITIONS WANTED

WANTED—Woman wants housework by day or week. Can cook. Address Box A-288, Chronicle-Telegram.

REAL ESTATE FOR SALE

HOUSE WANTED—List your property with W. Kilroy. I have lots of buyers. 308 Broad. 2698. Open nights.

FOR SALE—Fine eight-room house, harwood finish throughout, double garage. Park Ave., near Boulevard. Owner leaving city. Phone 2015 days, or 3291 evenings.

IF YOU OWN REAL ESTATE and wish to sell it, save time by seeing us. We are furnishing the finest real estate service in the city. Our Cleveland office puts us in touch with unlimited prospects we otherwise could not reach. We sell property, nothing else. Call Mr. Clonan. 2293.
KNIGHT-NORRIS-GIBBS CO.
West Market Building

$2400—5 rooms, bath, cement cellar, close in. $400 down.
Eastern Heights—6 rooms polished oak floors, brick fire-place, extra toilet, newly papered, garage. Cheap for quick buyer.
South Side—6 rooms, polished oak floors, sun parlor, sleeping porch, French doors, newly papered, garage; cheap for cash. Open nights. 308 Broad. 2698. WILLIAM KILROY

FOR SALE—In Lorain, good 7-room house, basement, bath, large lot; 1-2 block off Broadway. A bargain if sold soon. Address, "Owner." 118 E. 34th St. Phone 3884.

FOR SALE—2 lots on Princeton, near Park; 3 lots on Oxford; 2 lots on Kenyon; 3 lots on Broad.
R. A. OSBORNE.

FOR SALE—South Side, six rooms and bath, hardwood, electric lights large lot, house in fine shape. Price $5800.
FOR SALE—South Side, six room and bath, furnace and electric lights; house has been newly decorated. Price $5200.
FOR SALE—South Side, eight rooms and bath, furnace and electric lights, stationary tubs, double garage, large lot. Price $7500.
FOR SALE—South Side, close in, eight rooms and bath, good location. Price $6000.
FOR SALE—East Side, six rooms and bath large lot. Price $4200.
FOR SALE—East Side, six rooms and bath. Party leaving city, will sell cheap. Price too small to mention. Terms will be considered favorably.
PAT CROW, Real Estate Man,
31 Turner Block. Phone 2658
Open Evenings.

FOR SALE—97 1-2 acre dairy farm. Possession at once. Stock, crops and tools. Everything complete. Will take city property in trade as part payment. Inquire Mason D. Smith. Phone 35212.

FOR SALE—West Side, six rooms, oak floors, fire-place, furnace, electric lights, lot 50x165, $4700. $500 down, balance like rent.
Eastern Heights—six rooms, lot 50 by 135, $4500. On terms.
South Side—7 rooms, large lot, hot water heat, electric and gas; best location in city; $4500, terms. I have other good buys in Real Estate. See me first.
JOHN H. PALOS,
315 Masonic Temple. Phone 2793
Open Evenings.

FARMS FOR SALE

12 Acres—5-room house, small barn, good variety of fruit, make fine truck or chicken farm, on improved road, close to street car Price $2400.
3 Acres and 2 Houses right close to Elyria, on car line, an ideal location. If you are looking for a suburban home and a good investment. Come in and let us show you this. Price $7300.
H. B. STOUGHTON.
28 Redington Block, Phone 2179

FOR SALE—50-acre farm 1 mile west of LaGrange. 6-room house, two barns, chicken house and tool shed, apple orchard, good fences. $1000 cash, balance at 6%.
R. A. OSBORNE,
20 Century Bldg. Elyria

FOR SALE—Extra good 18-acre farm, good buildings, stone road, orchard, 3-4 mile from Grafton, 15 minutes to the street car. The farm must be sold. If anybody wishes to buy it we'll sell it cheap. With the stock or without the stock Address Frank Jarish, R. D. No. 3, Box 1, Grafton, O.

FOR SALE—22 A., near Elyria improved road, large house and barn, good soil. Price only $4200
GILBERT BROS., 23 Redington Bldg

FOR SALE—47 A., vacant land, good soil on improved road, near Elyria. Price $7500.
GILBERT BROS., 23 Redington Bldg

FOR SALE—Farm on stone road, 50 acres, good buildings, fruit, gas, furnace, silo, well tilled; between Cleveland and Elyria. Phone 2455 Anthony Nieding.

FOR SALE—Three acres, one mile from car line fine garden soil, good buildings Bargain for quick buyer.
Ten Acres, fine garden soil, close to Elyria. Make me an offer.
Three Acres on Abbey road; no buildings; bargain.
Sixty-two acres three miles from square, stock and tools, fine buildings, gas well on place. Bargain for quick sale.
Twenty acres, on stone road, four miles from Elyria, fine garden soil, buildings fair See me first.
JOHN H. PALOS,
315 Masonic Temple Phone 2793.
Open Evenings

FOR SALE—125-acre farm, 1 1-2 miles from town, 9-room house, good basement, barn, 60 apple trees. Price $2600.
R. A. OSBORNE,
20 Century Bldg Elyria

FOR SALE OR RENT

FOR RENT OR SALE—Modern six-room house on Homer St Inquire 304 Elyria Block, John Kaiser Bro. Co.

MISCELLANEOUS FOR SALE

FOR SALE—18-inch wood. $4.00 per cord Call Walton Ice Co. 2867, Bell phone, Main 68.

FOR SALE—Soft and hard wood, $3.50 per cord delivered. Phone 8971.

FOR SALE—Whitney stroller. 230 East Ninth St. Phone 5421

FOR SALE—1 slightly used drop-head White sewing machine, $25. Guaranteed. Singer Store.

FOR SALE—At once, 10 cords furnace chunks. $1.75 per cord, in woods. 130 Cleveland St.

FOR SALE—Coal heater, coal range, brass bed, sanitary couch, old-time curly maple cupboard. 130 Cleveland St

FOR SALE—Apex cleaner, Rotarex washer. Service guaranteed. Electric repairing. F. E Decker, Phone 2012.

FOR SALE—Baby buggy and sulky, No. 3 Wolf Blk.

FOR SALE—Small farming tools, auto bumper, and a wagon. 127 Oak St., Elyria, O.

FOR SALE — Hardwood furnace chunks. Phone 30102.

FOR SALE—5 cows, 5 good general purpose horses 1 team, weight 2800; 1 team, weight 2400. M. Lesnick, at the old Hadaway livery barn.

FOR SALE—Furnace wood, $3.00 per cord, delivered. Phone 30104.

FOR SALE—One team, one cow, oats, corn and barley. Call at J E. Cousins' farm, Stop 76, Cleveland St., Monday afternoon, or phone 9-R-4, Eaton.

FOR SALE—Sanitary couch and pad, $5.00. 520 Dewey Ave.

MISCELLANEOUS WANTS

WANTED—Orders for home-made, one-crust pies; Saturday baking, 50 cents. Phone 9373.

WANTED TO BUY

WANTED TO BUY—Milk wagon, must be covered and in good condition, for bottled milk. Will Hyman, Spencer, O Spencer phone.

FOR RENT—GARAGES

FOR RENT—Garage for pleasure car, $6 per month. Inquire H. M. Redington, 333 Fifth St.

FOR RENT—Garage. Phone 6283.

AUTOS AND ACCESSORIES

30x3½ Service Tires, each....$7.50
Goodyear Tubes, each $1.50
Reliners ....$1.75 to $2.25
Ford parts at Reduced Prices.
The Elyria Belting & Machinery Co.,
584 Broad St.

LEGAL NOTICES

LEGAL NOTICE IN DIVORCE.
Case No. 18847.

Geneva Brandt, Defendant, residing at Sharon, State of Pennsylvania, will take notice that on the 2nd day of March, A. D. 1922, the undersigned Plaintiff filed his petition in the Court of Common Pleas, Lorain County, Ohio, being Case Number 18847, praying a divorce from said Defendant on the ground of willfull absence and gross neglect of duty, and equitable relief. Said case will be for hearing on and after the 12th day of April, A. D. 1922.
EDWARD BRANDT. Plaintiff.
ANTHONY NIEDING, Attorney.
3-3-10-17-24-31, 4-7

LEGAL ADVERTISEMENT
18740

State of Ohio, Lorain County, ss. The Western Reserve Finance Company, a corporation, Plaintiff, vs. Nick Spartalis, Defendant.

The Defendant Nick Spartalis, whose residence is unknown, will take notice that on the 25th day of January, A. D. 1922, the plaintiff filed its petition in the Court of Common Pleas of Lorain County, Ohio, in case No. 18740, against said defendant, praying for the foreclosure of a mortgage given by said defendant upon the following described premises, to-wit:

Situated in the City of Lorain, County of Lorain and State of Ohio; known as being the East half of Lot No. One Hundred Fifty-three (153) as designated on the Plat of The Sheffield Land and Improvement Company's first addition to the Village, now City of Lorain, according to the Plat thereof as recorded in the Lorain County Records of Plats.

Said lot is Twenty-five feet front on the Southern line of East 28th street formerly Tenth Ave., and extends back therefrom of equal width a distance of One Hundred and Twenty-five feet (125).

This conveyance is made subject to the same stipulation, covenants and agreement restricting the use of said Lot as are contained in former deeds of record therefor.

Which mortgage was given to secure the payment of a note for $100.00, on which there is a balance due of $109.00, together with interest at 8% from January 21, 1922, and for the sale of said premises and the payment of said debt out of the proceeds thereof Said defendant is required to answer on or before the 18th day of March, A. D 1922, or judgment will be taken against him.
The Western Reserve Finance Co.,
By F. A. Stetson, Att'y.
1-27, 2-3-10-17-24, 3-3

LEGAL NOTICE
18741

State of Ohio, Lorain County, SS:
IN THE COURT OF COMMON PLEAS
Jay F Penfield, Plaintiff,
vs.
John B. Green, et al., Defendants.

The defendants, John B. Green;———Page, the unknown wife or widow of Hiram Page; ——— Bellinger, the unknown wife or widow of Frederick Bellinger; Edward S Hamlin; the unknown wife, widow, heirs, devisees, legatees, assigns and creditors of Edward S. Hamlin, deceased; Mary Ann Gillett, Orville L. Mason, Charles T. Green, Amanda R. Green, the unknown heirs, legatees, devisees and creditors of Charles T. Green; Daniel Chapel, sometimes known as Daniel "Chappel"; the unknown wife or widow of Daniel Chapel, Henry Stanton, Henry Staunton, the unknown heirs, legatees, devisees and creditors of Henry Staunton, sometimes known as Henry Stanton, the places of residence of each of whom is to the plaintiff unknown, will take notice that on the 25th day of January, 1922, the undersigned plaintiff filed his petition in the court of Common Pleas of Lorain County, Ohio, being Case Number 18741 on the Docket of said Court alleging that the plaintiff is in possession and the holder of the fee simple title to the following described real estate:

Situated in the City of Elyria, County of Lorain and State of Ohio, and known as being Sub-lots Nos. 85 and 87 in George H. Ely Trustee's subdivision of a part of Section 3, Carlisle Township, as shown by the Plat recorded in Volume 5, page 5, of Lorain County Map Records.

Plaintiff further alleges in said petition that the above named defendants claim or may hereafter claim to have some interest in, title to or lien upon said premises, adverse to the rights of the plaintiff that none of said defendants have in fact any interest in, title to or lien upon any part or all of said lands, that the plaintiff and those under whom he claims title, have for more than twenty-one years next preceding the filing of this petition been in the peaceable, adverse, actual, uninterrupted, open and notorious possession of the premises herein described, adverse to the rights of each and all of said defendants.

The prayer of the petition is that all of the defendants be compelled to show what interest in, title to or lien upon said premises they or any of them have; that any such claim be adjudged null and void and the title of the plaintiff quieted as against each and every one of said defendants and against all persons claiming by, thru, or under them or any of them, and that they be forever barred from claiming any interest in, title to or lien upon any portion of said premises and for such other relief as may be proper and the Court can give.

Said defendants are required to answer on or before the 18th day of March, 1922, or a decree will be taken against them as prayed for in said petition.
JAY F. PENFIELD,
By STROUP & RICE, Atty's.
1-27, 2-3-10-17-24, 3-3

LEGAL NOTICE.
No. 18822.

STATE OF OHIO,
LORAIN COUNTY, SS
IN THE COURT OF COMMON PLEAS.
Homer V. Umbstaetter, Plaintiff.
vs.
The unknown wife, if any, of Henry Champion, et al., Defendants.

The defendants, the unknown wife, if any, of Henry Champion; the unknown wife, if any, of Elizur Goodrich, Junior; Elizur Goodrich, Junior, the unknown heirs, devisees, creditors and assigns of Elizur Goodrich, Junior, deceased; Chauncey Emmons and Charlotte Emmons, and the unknown heirs, devisees, creditors and assigns of Chauncey Emmons and Charlotte Emmons, deceased; John Barnum and Harry Barnum, and the unknown heirs, devisees, creditors and assigns of John Barnum and Harry Barnum, deceased; the unknown wife of John Barnum, if any, the unknown wife of Harry Barnum; Lemuel Hoadley and Chloe Hoadley, and the unknown heirs, devisees, creditors and assigns of Lemuel Hoadley and Chloe Hoadley, deceased; Daniel Baldwin and Emeline C. Baldwin, the unknown heirs, devisees, creditors and assigns of Daniel Baldwin and Emeline C Baldwin, deceased; Eliza C. Goodrich, and the unknown heirs, devisees, creditors and assigns of Eliza C. Goodrich, deceased; the unknown heirs, devisees, creditors and assigns of Wainright DeWitt, deceased; Elijah DeWitt and Hiram Hall, Administrators of the estate of Wainright DeWitt, deceased, and their successors and assigns; Justin Parsons and Prudence Parsons, and the unknown heirs, devisees, creditors and assigns of Justin Parsons and Prudence Parsons, deceased; Ira Parsons and Maria B. Parsons, and the unknown heirs, devisees, creditors and assigns of Ira Parsons and Maria B. Parsons, deceased; Oliver R. Guild and Mary C. Guild, and the unknown heirs, devisees, creditors and assigns of Oliver R. Guild and Mary C. Guild, deceased; Ann Ridgeway, and the unknown heirs, devisees, creditors and assigns of Ann Ridgeway, deceased; the unknown husband, if any, of Martha J. Ridgeway; Ed Ridgeway, and the unknown heirs, devisees, creditors and assigns of Ed Ridgeway, deceased; T. T. Winckles and John Savage, executors, and their successors and assigns, all of whom and their residences are unknown to plaintiff, will take notice that on the 23d day of February 1922 Homer V. Umbstaetter filed his petition in the Common Pleas Court of Lorain County, Ohio, in case No. 18822, against all of the above named parties, praying that the title of the plaintiffs be quieted as against the claim of any and all of the defendants in and to the following described premises:

Situated in the Township of Ridgeville, County of Lorain and State of Ohio, and known as being a part of Original Lots Nos 33 and 34 in said Ridgeville Township, bounded and described as follows:

Beginning in the center line of the Cleveland Road, so called, in the West line of lands now or formerly owned by Sarah P. Zeman, formerly Sarah P. Emmons, extended North, being also the Southwesterly corner of land now or formerly owned by Nettie A. Nuhn; thence South 1 degree 30' West a distance of 9 chains, 95 links; thence North 89 degrees 30' West a distance of 2 chains 70 links; thence South 1 degree 5' West a distance of 6 chains 50 links; thence South 81 1-2 degrees West a distance of 42 links; thence South 1 degree 5' West a distance of 50 links to the center of a County ditch; thence Southwesterly along the center of said ditch to the easterly line of land now or formerly owned by Carey T. Winckles; thence North 2 degrees East in said Winckles East line a distance of 15 chains 4 links to the center of said Cleveland Road; thence Northeast along the center of said road to the place of beginning, containing 15 Acres and 17-100 Acres of land, be the same more or less. Subject to the rights of the Cleveland Southwestern and Columbus Railway Company.

The plaintiff alleges in his petition that certain deeds have been executed, wherein it appears that the grantors were unmarried, but no recitation to that effect in the deed and that if they were married their husbands or wives would have a dower interest in the property. It further recites that in the granting clause of a number of the deeds they grant to the grantee only and in the habendum clause they grant to the grantee, their heirs and assigns and that it was apparent that it was the intention to convey a fee simple estate.

It further appears that certain mortgages were defectively cancelled and that administration was not had upon certain estates and various other irregularities with reference to the execution and delivering of said deeds and the petition further recites that the plaintiff and his predecessors in title have owned and held said land openly, notoriously and adversely against all of the defendants for more than twenty-one years last past.

Said parties are required to answer on or before the 22nd day of April, 1922, and this is one of those classes of cases mentioned in Section 11292 of the General Code of Ohio.
HOMER V. UMBSTAETTER.
R. F. VANDEMARK,
Attorney for Plaintiff
2-24, 3-3-10-17-24-31

PROBATE NOTICE.
Elyria O., Feb 16 1922

Notice is hereby given that partial accounts, final accounts, and affidavits in lieu of final accounts by executors, administrators trustees and guardians have been filed in the following cases in the Probate Court of Lorain County, Ohio and that the same will be for hearing before said Court on the 11th day of March A. D. 1922, at 10 o'clock A. M., at which time, if exceptions thereto are not filed the same will be approved and confirmed and entered of record

Estates.
Louise E Slabaugh ....Final
Rossel Beebee Roe ....Final
Joseph Heider ....Final
Annie G Webb ....Final
Conrad Mengel ....Final
Michael Zimmerman ....Final
Gaspar Bakos ....Final
Alex Ternovan ....Final
Emma D. Ehrman ....Final
Clarence Jones ....Final
August Stark ....Final
John Kisa ....Final
Anna Kisa ....Final
Bessie A. Crittendon ....Final
Alfred Barras ....Final
Frances E. Fish ....Final
Harvey Scott ....
Affidavit in Lieu of Final Account
Agnes Zimmerman ....
Affidavit in Lieu of Final Account
Geo. Ludwig ....Partial
Robert W. Emerson ....Partial
Fannie A Godfrey ....Partial
Thos. J. Perry ....Partial
Trusteeships.
Elizabeth Bommer Trust Est ....Final
A D Joy Trust Est. ....Final
Emma J. Fitch Trust Est. ......Partial
Guardianships.
Boyd Hawley ....Final
Jennie, Rinaldo and Enry Mascaovecchio ....Final
Boleslaus and Genevieve Wasiewski ....Final
Albert Martin ....Final
Thomas Webb ....Final
Joe Ignatko ....Final
Joseph, Julia and Charles Ignatko ....Partial
Boyce Rinehart ....Partial
Frank and Ida Morgan ....Partial
Floyd Sosnoski ....Partial
Joseph Lukacik ....Partial
Wm. H. Weldon ....Partial
H. C. WILCOX,
2-17-24, 3-3 Probate Judge.

OBITUARY

Mrs. Ruth Freeman Marsh died Saturday evening at 8:15 o'clock. Mrs. Marsh was born in Carlisle township, May 21, 1903, died Feb. 25, 1922, making her 18 years, 9 mo. 24 days of age. She has always lived in Elyria and attended the Franklin school. She attended the First Congregational church for a number of years, and by her kind heart and cheerful nature she won a host of friends.

Mrs. Marsh was the daughter of Mr. Chas. Freeman and Mrs. Ida Alexander. She is survived by her husband, Mr. Willard Marsh, and a baby daughter, mother, father, three sisters, one brother, one grandmother and a host of other relatives and friends. Funeral services were held from the home on George street Tuesday, Feb. 28th, conducted by Rev. John Grant. Burial at Ridgelawn.

Six young lady friends, acting as honorary pall bearers, carried the flowers, which were many and very beautiful. One friend, two brother-in-laws and three cousins carried the casket.

AVON

AVON, March 3.—Annette Sweet, daughter of Mr. and Mrs. Howard Sweet is ill with scarlet fever.

Mr. and Mrs. John Hill and daughter Edna and son Albert, and Miss May Dambach of Cleveland, spent Sunday with Miss Kate Dechant.

Miss Lillian Wagner, who is nursing at the Amherst hospital spent Sunday with her parents, Mr. and Mrs. Chas. Wagner.

Harold Smith and Miss Francis Dendler were united in marriage by Rev. A. H. Mavis, at the home of Mr. and Mrs. Alvin Walker, last Sunday evening.

Frank Knipper, of Lorain spent Sunday here.

Nicholas Busher, of Cleveland, was entertained at the home of Miss M. A. Webber Sunday.

Irve Knox is on the sick list.

There will be a series of Revival meetings at the M. E. church, beginning Sunday evening, March 5.

The next meeting of the Men's club, will be held at St. Mary's hall, Thursday evening, March 9 R. B. Wilcox (a plant specialist) will be one of the speakers of the evening. Ted Robinson, of the Cleveland Plain Dealer staff, will be the main speaker of the evening.

Mr. and Mrs. Scott Fitch of Rocky River, spent Sunday with relatives here.

Thomas H. Price, 31, former Lorain resident, died at his home at Avon Center Thursday morning, following an illness of three days with scarlet fever. Price had worked at the Lorain plant of the American Shipbuilding Company until Monday when he was taken ill. He was quarantined for scarlet fever that afternoon. He was born in Lorain and lived here until seven years ago when he went to Montana where he was employed on a ranch. He returned here last November and shortly after moved to Avon Center, where he resided until his death. He is survived by his wife and four children, Juanita, Mary Louise, Moses and Thomas, Jr., a sister, Mrs. J. B. Lyons, Lorain, wife of Captain J. B. Lyons and a brother Albert E. Price, who resides in Montana, also survives. The body was taken to Lorain Friday for burial.

Mrs. Mary Sawyer and son Dale, of Elyria, spent last Tuesday and Wednesday at the home of her father, James Lewis.

Several members of the Zeh family are ill with scarlet fever.

Miss M. A. Webber spent Tuesday in Cleveland.

The Y. W. A. of the Baptist church will hold an all-day meeting at the home of Mrs. Ray Walker, Thursday, March 2.

Mrs. Margaret Bruck and Mrs. Bert Bolger and daughter Dorothy, of Cleveland, spent a few days recently with the former's mother, Mrs. Webber.

Miss Nina Warden was a Cleveland visitor, Wednesday and Thursday.

Miss Edith Peak spent Saturday and Sunday with Miss Eleanor Buck, of Ridgeville.

Misses Grace, Rachel and Hazel Peak, and Miss Fayetta Fitch attended the Home Coming at Kent, last Saturday and Sunday.

GRAFTON

GRAFTON, March 3.—U. Crowe of Litchfield was a Friday visitor in town.

A. Zielkke was a Cleveland business visitor one day last week

Mr. and Mrs. A. Ufert and daughter have returned from a visit at the home of her parents, Mr. and Mrs. C. S. Eckert, of Ravenna, O

Mrs. Minnie Mott, of Cleveland, spent Sunday with friends in town.

Mrs. E Ghatham has recovered from her recent illness.

Mr. and Mrs. S. Brodt, of Erhart, were in town Saturday evening.

Mr. and Mrs. Harry Hudson, of Elyria were visitors at the home of relatives in town one day last week.

Mrs. Bina Andrews is spending a few days with relatives at Shelby, O.

Dr. E. P. Clement, of Elyria was in town Monday.

J. E. Hennessey of Rochester, N. Y. was a recent business visitor in town.

Mrs. F. W. Howard was a Monday visitor at the home of Mr. and Mrs. P. M Pfieffer of Wellington.

Mayor H. J. Mansell was a Tuesday business visitor in Elyria.

Mr. and Mrs Hazen Tite and two children, of North Eaton, spent Sunday at the home of her mother, Mrs. Elizabeth Cousins.

Mrs. Carl Siebert and Mrs. C. Nary of Elyria, were recent callers in town.

Mrs. C. J. Starkey was in Elyria Tuesday.

Mr. and Mrs J. Lynes, of Elyria were week end guests at the home of Mr. and Mrs. R. J Trenchard.

Mr. and Mrs. T. Cook, of La-Porte, were recent visitors at the home of Mr. and Mrs. Fred Daniels.

Mrs. F. W. Howard spent one day last week at the home of Mr. and Mrs. U. G. Kollar, of Lakewood.

Mrs. C. Ernst, of Elyria, spent Sunday at the home of Mr. and Mrs. B. Clapp.

Mrs. Howard Biggs of LaGrange was a recent guest at the home of her parents, Mr. and Mrs D. Bartlett.

Mr. and Mrs. A. Zielke and children spent Sunday at the home of her mother, Mrs. J. Galewcka, of Elyria.

Mr. and Mrs. C. White and children have returned home after a visit of several weeks at the home of relatives at Canton.

The Misses Alta and Myrtle Clark of Elyria were Saturday evening visitors in town.

Mr. and Mrs. Clifford Webb and two daughters, of Lakewood, were recent guests at the home of Mr. and Mrs. F. W. Howard.

Mr. and Mrs. J. C. Clark, Master Charles McNill, and Mr. and Mrs. G. H. Trenchard spent Sunday at the home of Mrs. Fannie Clark of Elyria.

Mr. and Mrs. S. Walsh, of Elyria, were recent guests at the home of her parents, Mr. and Mrs. J. A. Knechtges.

Mr. and Mrs. Earl Cragin have moved into the residence on Center street recently vacated by Mr. and Mrs. D. J. Roussaw.

Mrs. Catherine Neufer and Mr. and Mrs. Alfred Alexander, of Elyria spent Sunday at the home of Mr. and Mrs. George G. Spitzer.

Mrs. Vern Cornish, of North Eaton were Tuesday visitors at the home of her mother, Mrs. Eliza beth Cousins.

Mrs. J. Simlar, of Canton, O., is spending a few days at the home of Mr and Mrs. Henry Wise Jr.

Mrs. Fred Daniels was in Elyria Tuesday.

Mr. and Mrs. Elmer Tran and children spent Sunday at the home of Mr. and Mrs. E Wilson, of Elyria.

Mrs. G. C. Andrews was in Elyria, Tuesday.

Mr. and Mrs. George G Spitzer have returned from Columbus, O., where they were in attendance at the Hardware Convention.

Mr. and Mrs. Will Marsh attended the funeral of Mr. C. Meine of Cleveland Tuesday.

Mrs G. E. Eaton was in Elyria, Wednesday.

Charles Ufert has been ill for a few days.

Fifty friends surprised Mr. and Mrs. F. L. Schneider at their home on Monday evening in honor of their wedding anniversary. A pleasant evening of dancing and visiting was enjoyed by the guests from Berea, Elyria, and Grafton Refreshments were served at a late hour and Mr. and Mrs. Schneider received a large number of beautiful presents.

The Literary Contest between Avon High School and Grafton High School will be held at Grafton, Friday evening, March 3rd. The program will consist of the following:

Music—High School Orchestra.
Song—School.
Original story — "The Check," Beulah Alten, Avon.
Original story — "Aunt Jane's Burglar," Pearl Woodings, Grafton
Solo—Miss Alice Knechtges.
Essay—"Manners." Wilma Barrett, Avon.
Essay—"Making Good." Marion Daniels, Grafton.
Song—Boys' Glee Club.
Debate — "Resolved that the Federal Government should own and operate the coal mines."
Negative—Avon: Archie Chester, Evelyn Mehling, Eugene Hubbard, Wilma Alten.
Affirmative — Grafton: Marie Fledens, Violet Arnold, Mary Dernier, Ethel Banks.
Music—Orchestra

Decisions of judges. The judges will be I. C. Landis, assistant county superintendent; J. C. Seaman, principal of Oberlin High School; G. J. Michelson, assistant county superintendent.

Mr. and Mrs. William Monske have returned from a visit with Elyria friends.

The next meeting of the Widening Circle will be held at the home of Mrs. G. H. Crafts, Friday afternoon, March 17th.

Sixty couples attended the Old Folks Dance here on Saturday evening, February 25th. Several were present from Elyria, Oberlin, La-Grange, Belden, Litchfield, and Erhart. Cooks Novelty orchestra furnished the music.

It is just twenty-five years since wireless telegraphy was discovered by Marconi.

Every week in London it is estimated that articles to the value of $1,000,000 are pawned.

MY MARRIAGE PROBLEMS

Adele Garrison's New Phase of

Revelations of a Wife

Copyright, 1922, by Newspaper Feature Service, Inc.

How Does This Man Know Madge's Name?

If I had been less overwhelmed with terror at the inexplicable delay of our train beneath the tunnel, I should have resented the appearance in the next chair of the distinguished-looking foreigner who had aided me in boarding the train at Southampton. And I should have replied with stiff formality to his assurance that the lurid flickering light I had seen at the end of the car had come from an innocuous train-lantern.

But the relief from my horror of fire was so great that I am sure only that emotion showed in my voice as I breathed:

"Oh, thank you! I am so glad. It looked so much like—something—else."

I knew better than to utter aloud the word—"fire"—and so to pass on to some other anxious soul the horror that had been mine.

"I kn—I comprehend your feeling perfectly, madame."

Through the stress and mental confusion of the moment there tinkled in my consciousness the note of a little warning bell. He had begun his sentence impetuously, with the peculiarly American expression of sympathy, "I know," then quickly had changed to the formal stilted expression. Why?

He gave me no time for speculation, but startled me effectually with his next words.

"There is really no cause for fright, Mme. Graham."

If he had intended to make me forget my peril in amazement—a thought which came to me later—he succeeded admirably. I leaned forward in my chair, trying to pierce the darkness which made his features even in the next chair only a dusky blur, and spoke sharply:

"Mme. Graham! Do you then—"

"Know your name?" he interrupted. "Yes, I have known it a long time, but you do not know mine. I have had the honor in years past to be associated with your brilliant father in South America. Upon my infrequent visits to this country I have upon several occasions seen you, but I do not think your father ever had the opportunity to present me to you. Indeed, I know he did not, for I never should have forgotten it if I had received that honor."

What Madge Saw.

This accounted for it then—for his searching scrutiny, which had so embarrassed me, and for the haunting elusive consciousness of having seen him before which I had experienced. Upon numerous occasions when dining out with my father, he had pointed out to me foreign-looking men in other dining groups as having been associated with him, but it was a rare thing, indeed, for him to introduce one of them to me. But undoubtedly I had seen this man upon one of those occasions.

And yet—

The little warning bell tinkled again, more faintly this time, but still with distinctness. I have what has been called an unusual memory, and I rarely forget a face. It seemed to me that if ever I had seen this man as he appeared now I could not have forgotten his very unusual aspect. I recalled the incongruity of his snow-white hair, mustache and Van Dyke beard with the ruddy, almost youthful firmness of his skin, and again my imagination was intrigued with the little slip in language he had made only a few seconds previously.

Another thing I had noticed or fancied I had—his extravagant expression concerning his memory of an introduction to me, if he had ever had one, was in keeping with his florid, ornate personality, but there had sounded to me a mirthful little undertone, almost of mockery, in his voice as he spoke the words. Suddenly I wished I could see the eyes hidden behind his thick-lensed glasses.

A Clever Ruse?

The trainman with the lantern, the lurid glow from which had so frightened me, approached us, mounted a step near us, and began to fumble with the lights directly over our heads. The dim light from the lantern disclosed the fact that the eyeglasses of the mysterious foreigner were no longer shielding his eyes. I had no chance to see his eyes, however, for as the light approached, he turned his head as if carelessly away from me, adjusted the glasses again firmly, and turned back to me as the trainman, evidently adjusting an emergency battery, set bulbs glowing down the length of the car roof.

"Your father is with you still, Mme. Graham?" he asked, and to my surprise his voice was elevated a good bit above the pitch he had been using.

I saw the reason for his tone as I glanced around the car involuntarily, and saw every pair of eyes in it gazing covertly or openly at me. I had boarded the train at Bridgehampton alone, alighted at Southampton, been assisted on board again by this man—who was patently a stranger—and now when the lights were turned on he was sitting in the chair next to me. The inference to the passengers was obvious. I hastened to return his cue.

"He has been until the last two or three weeks," I returned.

"Can you give me his address?" he tossed back. "I am desolated not to have seen him for so long, and I have very little time left in this country."

He took from his pocket a limp leather notebook, poised a pencil, bent toward me as if waiting for the address.

"Bravissima, Mme. Graham. You have the quick cleverness," he murmured.

POINTER FOR THE SHOE-WEARER—HEALTH IS PRICELESS! Take good care of it. You take a long chance when you wear shoes with holes in the soles; when the uppers are ripped or the heels run down. Cold or wet feet bring on many of the ills we are heir to. One visit from the doctor will cost as much or more than a repair job. A small leak will sink a big ship. A leaky sole on your shoe will bring on a dangerous and expensive sick spell. For "Safety First," watch your STEP. For "Health First," watch your SHOES.

Counterbalance Rubber Heels
Are Very Springy and Longest Wearing. We Attach Them.

Economy Shoe Shop
53 East Avenue Opposite Postoffice
No Repairing After 6 P. M.

Genuine Dry Fork
Pocahontas
We now have an adequate supply on hand to fill the many requests for this popular brand of coal.
KENNEDY & BARTHOLOMEW
Phone 2477

THE CHRONICLE-TELEGRAM

Offices, 331 Second Street, Elyria, Ohio.
Published by The Lorain County Printing and Publishing Company

J. F. BURKE, Editor
A. C. HUDNUTT, Manager

Published every evening, except Sunday. Entered as second-class matter at Elyria Postoffice, Act of 1879.

Daily—Two cents per copy. By carrier in City 12 cents per week, $6.00 per year in advance. By mail Daily outside of Elyria, within Lorain and adjoining counties, $3.00 per year, within the State of Ohio, $4.00; elsewhere $5.00.

Members of The International News Service, Audit Bureau of Circulation; Bureau of Advertising of the American Newspaper Publishers Association.

New York Offices, A. E. Clayden, Representative, 347 Fifth Ave.; Chicago Office, John W. Hunter, Representative, 419 Marquette Bldg.

PHONES

Circulation.....2316 Advertising.....2317
News.....2318 Society.....2319

FRIDAY, MARCH 3, 1922

AGAINST MISUSE OF EMERGENCY CLAUSE

Two candidates for governor, one a republican, and the other a democrat, have come out pronouncedly against the misuse of emergency clauses in the enactment of legislation.

Senator Day of Cuyahoga County, in his announcement, declared that he was for the initiative and referendum, and against an emergency clause attached to a bill, except such emergency actually existed.

Now comes Donahey, ex-Auditor of State, who ran against Mayor Davis two years ago, and he says, "I will resist with all the power at my command the enactment of any legislation as an emergency unless the emergency actually exists. I believe the rule laid down by the three dissenting judges of the supreme court, Chief Justice Marshall, Judge R. M. Wanamaker and Judge J. G. Johnson, as to what constitutes an emergency, to be the correct rule.

"I shall invite public attention to the action of the supreme court in nullifying the referendum right of the people, to the end that a return be made to the correct rule. I stand for the untrammeled right of referendum."

There are other candidates yet to hear from. Mr. Carmi Thompson has declared himself for the reorganization law, but he has not stated how he stood upon the emergencies, or the means by which the reorganization law was enacted, without the people having an opportunity to review it.

We sincerely hope, if somebody is to be nominated on the republican ticket other than Governor Davis, that we shall have a man who is pronounced upon this issue, and whose records square with his statements.

We must not go backward.

PACT SHOULD BE PASSED

It would be unfortunate, it seems to us, if the four power pact is not agreed to, even though some reservations must be made in order to come to an agreement.

The meeting at Washington was at the suggestion of our government, and for the treaty to fail of an endorsement by the senate would be chargeable very largely to partisan politics.

The men who are opposing the pact, and the reasons they give for such opposition, are pretty clear proof that they are not opposing it from principles..

Senator Hitchcock, who has assumed the leadership against this instrument, was one of the leaders for the ratification of the Treaty of Versailles, and now he says he is opposed to the pact because he is against clandestine arrangements. Imagine it.

With the reservation relieving the United States of the moral, as well as the legal obligation to protect the government, in their island possessions, by force, we could see no valid objections that any men could raise to it. This should be done.

POOR MARY LOSES MONEY

Our esteemed contemporary, The Plain Dealer, complains because the judge at the trial connected with Mrs. Douglas Fairbanks was jostled somewhat by the crowd.

It says that some means should be contrived to protect the court, even when they try such distinguished citizens. Maybe we should provide that the trial should take place on the stage of the Hippodrome when a movie actor or actress is involved, or in the Yale Bowl, or in Death's Valley, or any old place where there would be room enough.

Why shouldn't admission be charged, a reasonable amount, and this paid to the loser in the suit? Or seeing that they are picture artists, why should they not be brought in in their reel form?

We are glad that the judge had something out of the ordinary to remember. He will point back to it in later years with pride.

And incidentally Mary says that she spent $300,000 in this case to save paying $108,000 which the plaintiff demanded. This is the day of women's rights.

U. S. SHIPPING BUSINESS TO HAVE A NEW MASTER

YESTERDAYS IN OHIO

1803—Edward Tiffin, of Ross county, became governor.

1840—Summit county was formed from Portage, Medina and Stark counties.

1868—Rev Sylvester H. Rosecrans became first Roman Catholic bishop of Clumbus.

1865—The Marion lodge of Elks was instituted.

1899 — William P. Sprague, banker and former congressman, died at McConnellsville. Born in Morgan county, May 21, 1827.

ONE YEAR AGO TODAY.

President-elect Harding arrived in Washington.

TODAY'S BIRTHDAYS.

Alexander Graham Bell, perfector of the telephone, born in Edinbudg, Scotland, 75 years ago today.

Duke of Manchester, who married Miss Helena Zimmerman, of Cincinnati, born in London, 45 years ago today.

Rt. Rev. Thomas F Lillie, Catholic bishhop of Kansas City, born at Lexington, Mo., 60 years ago today.

William M. Calder, senior United States senator from New York, born in Brooklyn, 53 years ago today.

James W. Wise, representative in Congress of the Sixth Georgia district, born in Henry county, Ga., 54 years ago today.

TO-DAY

Greetings to Alexander Graham Bell, telephone inventor, 75 years old today.

Seventy-five years ago today the issue of postage stamps in the United States was first authorized.

Today will be observed throughout the United States and Canada as a day of prayer for missions.

The annual convention of the national Merchant Association will meet today in Washington, D. C.

The annual conference of the Student Volunteer Union, of North Carolina, will be entertained in Greensboro during the three days beginning today.

A conference of international wrestling unions is to open today at Stockholm. In conjunction will be held a tournament to determine the world's wrestling championships.

KOMICAL TELEGRAMS

By JIM ARMITAGE, Himself

Eddie Brandt had some new fillings put in his teeth about a month ago and they were a big help until yesterday. He was in "Little Joe's" restaurant and ordered some doughnuts. He bit into one and it was fine, the only thing Brandt didn't like was that he struck a hard spot and lost all his nice gold fillings.

I watched a fellow bowling last night and he must have "Wildcat" backed off the map. He talked to 'em n' everything, but he couldn't make the seven to save his soul.

Leo Henke and Jim Brasselle are the official scorers for the bowling tournament, but they were going to resign yesterday. They didn't mind it in the afternoon and evening but when Jude started rolling in the morning and asked them to get up and be down town at 10:30 it was too much.

"Finnegan wins bout in Lorain" First thing we know, this local boy will be making more dough in the prize ring than would have been possible in his father's bakery.

There was a headline of Mischka's last night that wasn't very clear. "Chicago slayer will be hanged tomorrow; will not feel pain." I suppose he means that the fellow will feel no pain after Saturday.

If that new postmaster general, Doctor Work, was named "Will E." a fellow could make some "wise cracks" about it. Eh. What?

Down in Columbus they are accusing a quartet of robbing two banks. I've heard quartets I'd accuse of anything, singing excepted.

I see where Mary Pickford wins in one of her many suits, but I can't give her much.—Lots of the "Bathing Beauties" have won in less than that.

The board of control opens bids for the water works supplies I'd like to meet the bird who sells them the chlorine they put in the water.—I'd like to make him taste it.

If I was running a newspaper, I'd have 'em set up a headline, "Soldier bonus settled" and keep it in stock. Then I wouldn't have the expense of making a new one every day or so.

Jim Jeffries is talking about becoming an evangelist, but I don't suppose this worries Billy Sunday very much. Jeff says he "wants to bring religion close to the hearts of men." That's the same place he used to be anxious to put the five ounce gloves.

Oscar Fulmer (Red) was over to the Rialto theater last Friday and he was telling about Frank Horn. Red says that Frank can sing just as well as he can play the tenor drums, and Red ought to know.

A curious superstition which still exists in out-of-the-way rural districts of England is that child's nails should never be cut during the first year of its life, for if they are the child is certain to grow up light-fingered.

ABE MARTIN

Some couples are like a grand opery company— they git along fine in public. Next t' wearin' suspenders with a belt th' worst thing is wearin' spats without carryin' a cane.

60 Years Ago

A CALL WAS ISSUED FOR all young men from sixteen to eighteen years to join the Elyria cadets so that they might secure military training.

THE ELYRIA DEMOCRAT states that Josiah Harris of Amherst had held the position of Justice of the Peace for thirty-six years and never had a case reversed by the court of common pleas. He had also been postmaster of Amherst for thirty consecutive years.

THE NEWSPAPERS WERE BEing censored by orders of Secretary Stanton, and were not allowed to publish war news without the consent of the government, for fear of printing news that would be of use to the south during the war.

THE EDITOR OF THE DEMOcrat had been called for service by the U. S. court at Cleveland. A notice stated that the office had been left in charge of the Devil, and that he hoped that the editor would let him know before he returned as he was having a high old time.

COL. L. A. SHELDON OF THE 42nd regiment returned home on furlough bringing with him about $3,000 of the soldiers' pay to me distributed among their families. Col. Sheldon said the regiment had sent home about $22,000 in two months.

Recently formed ice one inch and a half in thickness will support a man; four inches will support cavalry, five inches will support cannon capable of throwing an 84 pound shot; ten inches will support and army, and 18 inches a railway train.

Lake Victoria, in Africa, one of the largest bodies of fresh water in the world, is almost exactly circular.

Bent Over With Rheumatism Pains

Stop drugging and get quick relief with a bottle of old reliable St. Jacobs Oil

St. Jacobs oil stops any pain and rheumatism is pain only.

Not one case in fifty requires internal treatment. Rub soothing, penetrating St. Jacobs Oil right into your sore, stiff, aching joints and relief comes instantly. St. Jacobs Oil is a harmless rheumatism liniment which never disappoints and can not burn the skin.

Limber up! Quit complaining! Get a small trial bottle of old, honest St. Jacobs Oil at any drug store, and in just a moment you will be free from rheumatic pain, soreness and stiffness. Don't suffer! Relief awaits you. St. Jacobs Oil is just as good for sciatica, neuralgia, lumbago, backache, sprains.—Advt.

VULCANIZING
TIRES AND ACCESSORIES
At the Sign of the RED ARROW
WHIDDEN'S
Opposite West Market
Phone 2055.

IS YOUR CHILD SICK AND AILING?

Give It Gude's Pepto-Mangan—For Thirty Years Doctors' Favorite Tonic

Children that grow too fast and play too hard or perhaps work too hard at school (oh, yes, some children do work hard at school) become pale and a little run-down, and then mothers and fathers become worried about them. The youngsters do not eat with their usual big appetites, and so they become thin and tire out easily. There is a simple and good remedy for this. It is Gude's Pepto-Mangan, the tonic rich in a certain form of iron that is readily absorbed by the system. Gude's Pepto-Mangan will soon put the color back into the children's cheeks and give them the kind of an appetite every mother loves to see It is sold by druggists in two forms—liquid and tablet—and is absolutely safe to give to any child. Ask your home doctor what he thinks about Gude's Pepto-Mangan.—Advertisement.

All he needs is our address.

Stouts will feel comfortable and stylish in the suits we will make for them.

They can come here with the assurance that the clothes we sell them will drape their ample physiques with grace and that the materials will prove to have wearful, lasting qualities. If you are hard on your clothes, Mr. Genial Heavy, you need to know us.

I. Wasserman & Co.

Tailors and Gents' Furnishers
51 East Avenue
Opposite Postoffice

LOOK! LOOK!

BIG SALE AT SAM'S ARMY STORE

This store is under new management and we have a complete new stock ready for your approval. This is a get acquainted sale, be on hand and get the full benefit of our tremendously low prices. Come look us over.

SOME OF THE BARGAINS

Saturday Special—Heavy Wool O. D. Shirts $2.95

Hob Nail Shoes $3.45
Corduroy Pants $2.45
6 Buckle Arctics $2.25
4 Buckle Arctics $1.65
Army Leather Gloves 45c
Army Blankets ... $3.50

Hi Top Shoes special Endicott-Johnson $4.50
Field Desks, heavy fiber new $2.95
Hip Boots, U. S. Rubber new $2.95

Also a full line of underwear, dress shoes, raincoats, blankets, camping equipment, wrap leggings, wool socks and many other articles. Come give us the once over.

Sam's Army Store

P. J. HAMILL, Mgr. Across from Woolworth's
372 Broad Street

Be a "Gibson Girl"

"Everything Musical"

GEO. A. CLARK CO.

543 Broad Street

Read the Chronicle-Telegram Ads.

A SPECIAL CREDIT —OF— $50 FREE

Your order for a suit or overcoat placed before March 15th will entitle you to a chance for the Special Credit of $50.00 which will be awarded to the holder of the lucky number. All orders must be accompanied with a deposit of $10.00.

THE A. L. WERNER CO.

New Location Over Savage's Jewelry Store 202 Ely Block

REFUSES TO QUOTE BRITISH POUND ON ACCOUNT OF RUMOR

NEW YORK, March 3.—New York banks in the financial district refused this afternoon to "quote" the British sterling pound because of a Wall street rumor that Premier Lloyd George has resigned.

LATE BULLETINS

WASHINGTON, March 3. — "Loan sharks" would not have a chance to make money out of the insurance certificates which congress proposes to turn over to the ex-soldiers in lieu of a cash bonus under an amendment to the compensation bill prepared by Governor Harding of the federal reserve board and forwarded today to Chairman Fordney of the house ways and means committee. Harding recommended that provisions be made for the acceptance of the certificates only by national banks, state banks and trust companies to prevent private individuals from buying them up at a loss to the veterans.

WASHINGTON, Mar. 3 — A bench warrant for the arrest of Philip Reinhardt of Baltimore, was issued today by Justice Hitz, in district supreme court. Reinhardt was formerly treasurer of the Virginia Shipbuilding Company and was indicted last week along with Charles W. Morse and other former officials of the company, on charges of conspiracy and embezzlement against the government. Reinhardt's present whereabouts are unknown.

PARIS, Mar. 3. — Statements that France will not pay her financial debt to the United States were repudiated in official quarters today. It is understood however, that France will not take any steps towards payment until the American government sends a note upon the subject.

PHILADELPHIA, March 3—An involuntary petition in bankruptcy was filed in the United States district court today against Gerson & Company, brokers Alexander Conn counsel for creditors, said liabilities of the company to customers were about $125,000 and liquid assets about $30,000.

WASHINGTON, Mar 3.— A solution of Atlantic cable problem which more than a year has perplexed the international communications conference dealing with the allocation of former German cables, has been found, the International News Service learned today This plan probably will be presented to the conference within the next two or three days. It contemplates the construction by Italy of a cable from Rome to Genoa, through the Mediterranean and connecting with the trans-Atlantic lines at the Azores.

WASHINGTON, March 3—New river and harbor improvement projects estimated to cost $31,448,270 were approved finally today the house rivers and harbors committee and ordered reported to the house. For these projects initial appropriations were recommended.

London, March 3—A state of civil war exists between the Croats and Italians at Fiume, according to an Exchange Telegraph dispatch from Rome this afternoon. Members of the Fascisti (an Italian organization of ex-soldiers formed to combat bolshevism and communism in Italy) have captured an Italian destroyer at Fiume and are using it, the despatch added.

WASHINGTON, Mar. 3.—A denial that he had referred to Senator Newberry as "Judas Iscariot" or as a "traitor" in the speech he made Tuesday before the University of Missouri, was telegraphed by Judge William S. Kenyon, today to Senators Spencer and Reed of Missouri.

NEW YORK, Mar. 3.—"Morality has all gone to pot because we don't understand what religion really means" declared Winston Churchill, the novelist, in an address today for the benefit of the Authors league fund. Mr. Churchill, who has not written a novel for 3 years, but has been investigating in the "spirit" world announced findings of his research.

"I went into this thing to learn how to get inward energy, creative energy" said Mr. Churchill. "And I believe now that the power of this life current which we call 'will' is undreamed of.

WASHINGTON, Mar. 3—Aroused over the great number of foreign bonds that are being dumped into the American market, the department of state today issued a lengthy statement, again requesting American banking and investment interests to consult the state department with regard to international financial undertakings.

WILKESBARRE, Pa., March 3—Convinced that a suspension of several weeks is certain in the anthracite coal fields beginning April 1, an exodus of mine workers has set in and large numbers are returning daily to their native lands Steamship ticket agencies report that the demand for tickets is the largest in many years. The desire of many to see their families from whom they have been separated throughout the war, plays a part in the exodus.

50 YEARS IN BUSINESS

LORAIN, March 3. — Conrad Wiegand, senior member of the shoe firm of Wiegand and Klingbeil celebrated the fiftieth anniversary of his entry into business here. Wiegand, who is 72 is by far the oldest business man in point of service in Lorain. He is still active in business affairs.

WHEN DE VALERA DREW COLLINS' IRE

Eamon De Valera urging Dublinites to continue their fight for freedom in impassioned speech.

The day following the fiery speech of Eamon De Valera in Dublin, during which this photo was taken, Michael Collins, minister of finance under President Griffith of the Irish Free State, accused the former head of the Dail Eireann of plotting to overthrow the new free state government. De Valera exhorted his followers to continue the fight for freedom and not be content with the recent treaty terms.

MARKETS

LOCAL MARKETS

Butter, dairy	45
Creamery	45
Eggs, doz.	32
Cheese York State cream	36
Brick	35
Limburger	35
Cottage, prepared	18
Sugar	6 1-2
Flour, best grade, 1-4 bbl.	2.50
Second grade	1-80
Corn meal pound	4
Nuts, Brazil	20
Almond nuts	35
English walnuts	40
PRODUCE.	
Potatoes, pk	50
Potatoes, bu.	1.90
Sweet potatoes, lb.	10
Maple syrup, gal	2.75
Tomatoes, hot house, lb	25
Cucumbers, hot house, each	35
Head lettuce, lb	25
Head lettuce, lb.	18
Celery	15 20
Radishes, 3 bunches	10
Onions, dry	12
Cauliflower lb.	40
Red beets	5
Spinach, lb.	20
Peppers	5
Fruit—Oranges	20 to 65
Tangerines	40
Lemons, dozen	40
Bananas, lb.	12
Apples, lb.	10
Cocoanuts	10c
Parsnips, lb.	10
Grape fruit	5, 10, 15
Cranberries, lb.	35
Mushrooms, lb.	75
FISH.	
Pickerel	18
Halibut, special	28
Pike	12
Fresh Mackerel	25
Smoked Herring	25
Herring	15
Lemon Sole	25
Lake Sup. trout	35
White fish	25
Perch	18
Lake Erie herring	15
Fresh Codd	25
White bass	15
Oysters, quart	55
MEATS.	
Hamburg	15
Beefsteak	25-28-35
Roast	18
Boil	10
Veal steak	40
Roast	25
Chops	35
Stew	38
Pork Chops	23-28
Roast	25
Smoked ham	38
Sliced ham	50
Bacon	25-30
Lard	15
Leg of Lamb	40
Poultry, old, dressed	35
Springers	35
COAL.	
Pittsburgh lump	6 50
Pocahontas	9.00
Pocahontas, run	8.00
Bergholz, lump	7.50
Millfield, lump	8.00
Kentucky, lump	9.00
Congo	8.00
Hard coal	15.00
Petroleum Coke	14.00
GRAIN MARKET.	
Wholesale price paid to farmers:	
No. 2 wheat	1.30
New oats	40
Shelled corn, bu.	85
Hay, per ton	16.00
Straw, ton	10.00
Selling Prices.	
Bran, ton	30.00
Middlings	34.00
Flour, quarter sack	2.20
Buffalo Gluten, cwt.	22.00
Cotton seed meal	52.00
Salt, bbl.	3 00
Hominy	1.75

CLEVELAND PRODUCE MARKET

Butter, extra	43@43 1-2
Prints,	44@44 1-2
Firsts	42@42 1-2
Packing stock	17@19
Eggs, fresh, per doz	28
Ohio, firsts, per doz.	25 1-2@26
Western firsts, per doz.	25 1-2
	3.15@3.35
Oleo, Nut, per lb.	21@23
High grade animal oils	23@23 1-2
Lower grades	19@20
Cheese, York State, per lb.	23@24
Poultry, live heavy fowls, per lb	28@30
Roosters, per lb	16@17
Spring Chickens, per lb.	28@29
Spring Ducks, per lb	27@28
Apples, per bushel, home grown	2.25@2.30
Beans, dried navy, per lb.	6
Cabbage, per lb.	2 1-2@3
Onions, per cwt	3.75@4.00
Tomatoes, field bu.	40
Potatoes, sack 150 lbs.	3.10@3.25
Sweet potatoes	1 35@1 75 hamper

CHICAGO, March 3.—Wheat opened 1 5-8 to 1 3-4 higher; corn 1 to 1 3-8 higher; oats 1-4 to 3-8 higher; provisions higher. Opening:

Wheat, May, 1 48@1 47 1-2. July, 1.24 1-2@1.24.

Corn, May, 67 3-4@68 1-4; July, 70 1-4@70 3-4; Sept., 72 3-4.

Oats, May, 42 1-2@42 5-8; July, 44@1-8, lard, March, $12.02. May, 12.20@12.22, July, 12 35@12.40.

Ribs, May, 11.60.

STOCKS

NEW YORK, March 3—The stock market showed a strong tone again at the opening today, nearly all leading issues being in good demand United States Steel moved up 3-8 to 95 3-8 and Crucible showed a gain of 1 5-8 at 58 1-2. Trans Continental Oil was a weak exception, falling 1 1-4 to 7 3-4. Mexican Petroleum was also in supply, dropping 7-8 to 123 1-4.

Railroad shares were fractionally higher. Studebaker advanced 5-8 to 100 3-4 and U S. Rubber rose 3-8 to 59 1-8.

NEW YORK NOON PRICES

American Beet Sugar	38 3-4
American Can	42
American Locomotive	109 3-4
American Smelting	47 1-8
American Zinc	13 1-2
Anaconda	48 1-2
Atchison	97
Atlantic Gulf & W. I.	27
Baldwin Locomotive	106 7-8
Baltimore & Ohio	37 5-8
Canadian Pacific	136 3-8
Central Leather	34 3-4
Chic., Mil. & St Paul	22 3-4
Crucible Steel	58
Erie	10 3-4
Inspiration Copper	38 3-8
International Paper	48 1-8
Marine	15 1-4
Marine Preferred	71
Mexican Pete	125 5-8
Norfolk & Western	99 3-4
Northern Pacific	79 3-4
People's Gas	75
Pressed Steel Car	65 7-8
Reading	74
Southern Pacific	85
Southern Railway	20 7-8
Studebaker	100
Texas Company	45 3-4
Union Pacific	132
U. S. Ind. Alcohol	44 1-4
U. S. Steel, Common	95 1-4
Utah Copper	62 7-8
Westinghouse	55 3-4
Willys-Overland	5 1-2

CLEVELAND LIVE STOCK

CATTLE — Rcts 300. Market steady.

CALVES — Rcts. 400. Market 50c lower. Top 13.00.

SHEEP AND LAMBS—Rcts 1,000. Market slow. Top 15 50.

HOGS — Rcts. 4000 Market 11.85, mixed 11.85; heavies 11.50 mediums 11.85; pigs 11.25; roughs 8.75, stags 6.25.

TOLEDO, March 3—HOGS Receipts, 1,000; markets, lower.

Selected heavies.	$10 75@$11.00
Good mediums	11.00@ 11.25
Heavy Yorkers	11.25@ 11.50
Light Yorkers	11.00@ 11.25
Good mixed	11.25@ 11.50
Bulk of sales	11.25@ 11.50
Common to light pigs	8.50@ 9.00

CATTLE: Market, steady.

VEAL CALVES: Market, steady

SHEEP AND LAMBS: Market, slow.

LIBERTY BONDS

NEW YORK, March 3—Opening Liberty Bonds: 3 1-2s, $97.06. first 4 1-4s, $97.36; second 4 1-4s $97.10; third 4 3-4s, $98.14; fourth 4 1-4s, $97.46; Victory 4 3-4s, $100.28.

NEW YORK, March 3—A single bandit held up Benjamin E. Primm, assistant treasurer of the Tiffin Products corporation in Long Island City this afternoon, shot him and escaped with the payroll of $9,000. The holdup occurred almost at the door of the company's office. Mr. Primm was wounded.

Warns Phone

(Continued from Page One)

thorized the Ohio Bell Telephone Company to buy the properties of the Springfield-Xenia Company and to charge new rates, providing for increases averaging from 12 to 100 per cent, after unification of service is effected.

"The law specified that the commission must fix a reproduction value and on that value allowance must be made for operating expense, reasonable depreciation and a fair rate of return on the investment," said Chairman Poor.

"I do not think this system of valuation is exactly a fair system. But, under the law, rates must be fixed on such a valuation. The rates will yield only five or six per cent return. We tried to put the chief burden of the increases as litle as possible on the 'little fellows.'"

Say Accident

(Continued from Page One)

schemes of its kind ever brought to light in this country.

A large percentage of the "accidents" were ascribed to automobiles. Railroad accidents also figured very conspicuously in the sumary. Mr. Coyle said that investigators for the companies had found that some cripples maintained by the band had been crippled from birth. The lawyers whose names have become involved were usually used to collect on disputed policies.

In virtually all the cases, the band would settle instead of pressing their claims by suit. Mr. Coyle said today that claims which might have easily been made the basis for a $20,000 suit were found to have been compromised for as little as $1,000 or $1,500.

The two other men indicted with Iskowitz went under the names of Max Elstein and eBnjamin Greenwald Both lived at one time at number 620 Snedeker avenue, Brooklyn Greenwald is believed to be the son of Elstein Greenwald is only 20 years old. Iskowitz is 40 and formerly lived at number 535 Moore street, Brooklyin. Grand larceny in the first degree is charged against each of the trio.

According to Assistant District Attorney Simmons. Greenwald was driving the car which is alleged to have "bumped" Iskowitz in the accident last August—the accident which led to the investigation Other members of the band are alleged to have been driving the car, figuring in each of the other accidents upon which he collected Only two makes of cars were used in the Iskowitz series of accidents.

Bench warrants were issued for all three of the indicted men. It was reported that all three had been arrested in Boston. Lieutenant Detective Rayens of the district attorney's office has wired to that city for confirmation, asking that all three of the men be held if they are actually in custody.

Twenty-five claims involving policies of $50,000 in the aggregate are now under scrutiny by companies located here as a result of the disclosures of the investigation.

RIDGEVILLE

RIDGEVILLE, March 3. — On Tuesday of this week the Sunshine club met with Mrs. Louis Schaber

Mrs. A. U. Knowles is a guest of her friend, Mrs. Barrows. in N. Olmsted

Mrs Maud Jordan was a guest of Mrs Andrew Elliott in Cleveland several days last week.

Miss Avery, of Elyria, spent Sunday with Miss Shaw.

E. M Knowles and son, Everett, left Saturday night to visit an aged cousin at Eden Center, near Buffalo. They will return Tuesday.

Sunday, Mr. and Mrs. W. J. Bailey entertained the latter's mother, brother and family, and Thomas Kenney, of Cleveland.

J. A Shaw and sister were in Medina, Friday, to attend the funeral of their cousin, Mrs. Ruth Wilcox.

On Wednesday last, Theodore Owen, of Elyria, entertained about twenty of his Ridgeville friends at his home at 344 Seventh street. A delightful time was reported.

New Bonus Bill

(Continued from Page One)

face value of these certificates to encourage veterans to accept this form of compensation instead of cash. It was decided, however, to reduce this added percentage to twenty-five in view of the virtual elimination of the cash feature.

The sub-committee approved the recommendations of Governor Harding of the Federal Reserve Board to make it possible for money to be borrowed on the certificates only from National State Banks and Trust companies.

As an additional safeguard, the sub-committee adopted a provision permitting banks which accepted the certificates to turn them over to the government for cash in the event that the soldiers who held the certificates failed to pay interest on the money loaned them. The government would then cash the certificates and turn the money back to the original owners.

"Dyspeptics are funny people," said Dr. Ellery C. Chamberlain, Chicago dietitian.

"Dyspeptics," he went on, "are all alike. I heard a typical dyspeptic giving an order in a Loop restaurant after the opera the other night. The man is a millionaire, and he said:

"Oh, dear, dear, when I was young I could eat anything and pay for nothing, but now that I am able to pay for anything I can eat nothing. Bring me, waiter, a broiled lobster, a Welsh rarebit, a piece of cherry pie with Roquefort cheese and a plate of banana ice cream to top off with."

ENGLISH CINEMA ACTRESS RECEIVES RECORD CONTRACT

Miss Lucy Doraine.

Miss Lucy Doraine, English film star, can claim the largest salary in the cinema world as far as figures are concerned. An Austrian company has just obtained her signature to a contract to appear in three spectacular films at a salary exceeding half a million Austrian crowns. At pre-war rates this would be $8,000,000.

MAY BE CALLED IN ITALIAN CRISIS

Giovanni Giolitti.

It is generally believed that Italy eventually will call on ex-Premier Giovanni Giolitti to solve its present cabinet crisis. Efforts to form a satisfactory cabinet have failed so far.

PRESIDENT

(Continued from Page One)

justice. Lawbreakers of every type and class are among them—from bootleggers to bankers. Included among them are the cases of more than 100 L. W. W. whose friends have conducted an undemiting campaign in their behalf.

When President Harding came into office a year ago, the federal prisons were chocked with war offenders and a majority of the cases in which executive clemency has been granted have been of that class.

Although there has been no set policy followed, the one that in the main has guided action has been to be lenient in those cases where the offenders did not commit a premediated overt act against the government.

Best known case acted on was that of Eugene V. Debs, Hr. Harding's socialist opponent for the presidency last year.

State Briefs

IRONTON, March 3—W. L. Earles, filed suit today asking divorce from Mary M. Earles on grounds of gross neglect. They were married in 1888 and have twelve children. Plaintiff sets out that defendant abandoned him and went to Columbus, Ohio, to reside. He says he needs the support of the children.

GALION, March 3—Surveys are being made by the Big Four railroad which indicate a change in the route between Galion and Columbus, which would practically eliminate Delaware and direct the road into Mount Gilead which is now two miles from the main line The proposed route is over an od road bed owned by the company and would straighten out and shorten the distance while eliminating sharp curves at St. James and Delaware. The Delaware passenger station would be about two miles from that city.

CINCINNATI, Mar. 3.—Dr. Frank J. Sofge, believing he heard burglars in a wareroom of his drug store early this morning armed himself and started an investigation. When he flung open the door of the wareroom he discovered instead of burglars a fire. Then he abandoned his revolver for a telephone transmitter and called the fire department. Nine adults and five children fled from the building in their night attire. Firemen soon extinguished the blaze.

Vic C. Donahey

(Continued from Page One)

through capable, unselfish administration of the law.

"I will resist with all the power at my command the enactment of any legislation as an emegency unless the emergency actually exists. I believe the rule laid down by the three dissenting judges of the supreme court, Chief Justice Marshall, Judge R. M. Wanamaker and Judge J. G. Johnson, as to what constitutes an emergency, to be the correct rule.

"I shall invite public attention to the action of the supreme court in nullifying the referendum right of the people, to the end that a return be made to the correct rule. I stand for the untrammeled right of referendum.

"The present governor, in 1920, pledged the people of Ohio that he would reduce the expenditures of state government hundreds of thousands of dollars annually by increasing the state's direct tax levy; however, he has added $6 000,000 annually to the people's tax burden.

Hits Excessive Taxes

"This was done nothwithstanding the fact that the revenue of the state from indirect taxes which is largely paid by the corporations, has increased on an average of more than $2,000,000 per year for the last five years. Excessive taxation is sapping the life of business and the direct state tax levy can and should be materially reduced, which will lighten the tax burden millions of dollars annually.

"Just so long as the governor of Ohio in his biennial budget recommends, and the general assembly appropriates, $1,000,000 more for jobs and traveling expenses for state employes and $650,000 more for incidental emergency purposes than the previous general assembly appropriated, expenditures of our government will rapidly increase and economy will never materialize, all promises to the contrary notwithstanding.

"If there ever was a time that public money should be touched with the greatest scrupulousness of honor it is now, when thousands of our people are unemployed, our industries running half time and many farmers facing bankruptcy

"The workmen's compensation law not only must be maintained but its administration should be taken out of politics by restoring the industrial commission, a nonpartisan body to control over its employes.

"Must Be Rescued"

"Likewise other departments must be rescued from the hands of poitical spoilsmen. Unlicensed caprice of public officials is dangerous in a highly centralized form of government, such as we have forced upon us.

"The recent scandals affecting the administration of the highway and purchasing departments of the state are a shame and a reproach. Every particle of governmental waste must be stopped and government, state and local, must deny itself and apply the same rigid economy that private business has been compelled to resort to, or the burden will become unbearable

"I stand for lower taxes, economy, constitutional government and common honesty."

STOLE PINK UNDERWEAR

LORAIN March 3—Charles Clifford James Tegree and Jacob Weed all of Cleveland pleaded guilty to grand larceny charges when arraigned in municipal court today They admitted stealing pink silk underwear valued at $69 from the E. W. Evans Co. here. The defendants were bound over to the grand jury under bail of $1,000.

HART TO MEET TENDLER

LORAIN March 3.—Alex Hart, Lorain lightweight, today was matched with Lew Tendler for a ten-round bout at Philadelphia, according to information received here. Hart was recently shaded by George K. Shaney at Philadelphia after a grueling battle.

MARRIED 71 YEARS, THIS OHIO COUPLE STILL ENJOY LIFE

Mr. and Mrs. Samuel Murray.

Samuel Murray and his wife of Madisonville, O., a few days ago celebrated the 71st anniversary of their wedding. They met when in their teens. "And we're still falling more and more in love with each other," says Murray.

BAKE SALE

Central Guild of St. Andrew's church will hold bake sale at Lucas' plumbing store, Second street, Saturday, March 4th, at 10:30 o'clock.

Bishop Gailor

(Continued from Page One)

age of systematization. We are systematizing everything. Efficiency, efficiency—as if human beings were machines. Human beings are not machines and you can't make them machines.

"We are living on our nerves in America." Bishop Gailor continued. "In no country of the world do people go in for amusement with such ferocity as we do here in America. We have been living on our nerves for year.

"America is intoxicated with the notion of 'get there.' Look at the young people who pour every morning into the factores and office buildings of this great city. They are all imbued with the 'make good' spirit We hear too much of the 'make good' spirit—it encourages materialism."

School Teacher Killed by Train

MARION, March 3—Miss Mabe E. Twigg, thirty, Grand Prairie township school teacher, was instantly killed at the Main street crossing here this morning by a westbound Big Four passenger train. She was driving an enclosed automobile to her school. Homer Jolley, crossing watchman narrowly escaped death in his frantic efforts to warn Miss Twigg of the approaching train

DIVORCE SUIT DISMISSED

The divorce suit of Elizabeth Stophel, of this city, against Phillip Stophel, which was filed February 27th, has been dismissed, the plaintiff paying the costs.

HAS NO SUBSTITUTE

A well-known writer once said: "Experience has no substitute." This applies to Dr Mahon years of experience in the treatment of chronic disorders. During this long period these few phases of human disability that have not come under Dr Mahon's observation, add to this his ability to study his profession in English, French and German, and it has given him opportunities enjoyed by few.—ADV.

MEN'S HIGH SHOES

They're The Greatest Shoe Values in Elyria. We Know It. And Men Who Have Bought Them Agree.

12 Styles at $3.95 AND $4.95 A PAIR

Choice of narrow, medium or wide toe models, in black calf or kid and various shades of brown

Brogue Oxfords. Any Pair in Our Stock, now..... $7.85 Values Up to $12.00

VESTAL

SHOES WITH CHARACTER

Opening Sale

STARTS SATURDAY, MARCH 4th

We have moved from the Andwur Block and will open Saturday morning with a full line of Ladies', Men's and Children's Underwear, Hosiery and Furnishings. We have also added a full line of Notions which we will sell at our usual low prices. Our Opening Sale Will Be For One Week Only.

Men's and Boys'		NOTIONS		Ladies' & Children's	
MEN'S UNION SUITS Ribbed and Fleeced	$1.10	SONOMOR SNAP FASTENER, 10c grade, Dozen	2c	LADIES' UNION SUITS. Medium Weight	79c
MEN'S COTTON SOCKS Good Quality	10c	WEST BEACH AND MOTOR HAIR NETS, 15c grade	5c	CHILDREN'S UNION SUITS Best Quality	79c
MEN'S SILK SOCKS Heavy Plaited Quality	39c	STEEL CROCHET NEEDLES	5c	CHILDREN'S HOSE Black and Brown	25c
BOYS' STOCKINGS Made for Rough Wear	25c	BELTING, Good Quality, yard	5c	CHILDREN'S SLEEPERS Well Made	39c
MEN'S DRESS SHIRTS Striped Percale	85c	SAFETY PINS, Dozen	3c	INFANTS' HOSE White and brown	15c

Headquarters for National Railway "Union Made" Overalls,

The Elyria Underwear & Furnishings Co.

304 Broad Street Next to White Eagle Market

Opposite Postoffice

CHILD WIFE SUES FOR DIVORCE

Mrs. Mary Philbrick.

Mrs. Mary Philbrick, Cambridge, Mass., has sued her husband, George Philbrick, for divorce. She was married at fifteen. She seeks the custody of their year-old child.

Bakers Crossing

BAKERS CROSSING, March 3. —Sorrow has come to the home of Mr. and Mrs. Robert Scott. The death angel has for the fourth time called and this time claimed their daughter, Mary, wife of Wm. Ward of Oberlin. She has been bedfast for several weeks with bronchitis which culminated in her death at her home, Saturday, Feb. 25. She leaves three little boys, six, four and three years of age. The funeral was conducted in the Rochester Center church, Tuesday, afternoon, at two o'clock.

Mrs. Luke Chapman, of Huntington spent Saturday with her daughter, Mrs. Clod Simmonson. The Simmonsons had the wood buzzers operating at their place Saturday and Mrs. Chapman with her superior culinary skill assisted in the necessary preparations to satisfy the inner man.

A fire occurred at the home of Harve Repp, Sunday. Mrs. Repp noticed the smoke rapidly filling the rooms and called Mr. Repp who immediately realized he would be unable to combat the fire alone and sent for help. They found it necessary to remove the flooring lathes to prevent the entire building from being destroyed. The fire was eventually extinguished but left the interior in a condition not difficult to visualize after such proceedings. The residence referred to is the old Griggs home.

Mr. and Mrs. Harry Canfield of Litchfield spent the day with their daughter, Mrs. Arthur Snyder and family, Sunday.

Mrs. Ernest Dirhlam and mother Mrs. Polly Peet are both confined to their bed with la grippe. Mrs. J. Hollord, daughter of Mr. and Mrs. Dirhlam was home Sunday and Monday. Mrs. Ralph Dirlam, of Lorain, wife of the eldest son of the Dirhlams will care for the sick until they are able to be around again.

Mr. and Mrs. E. D. Wilcox spent the Sabbath with Mr and Mrs. Dave Detrick.

Ervin Null and family are all well again and returned to their home this week in Congress, Ohio.

Mr. and Mrs. Chris Detrick called at the Marion Neal home, Sunday.

Mr. and Mrs. Richar Heiffner spent Monday with their son, James Heiffner and family.

The old neighbors club met at the home of Mr. and Mrs. G. A. Cole, Friday, Feb. 24th. Mr. and Mrs. Cole are declared to be faultless in the art of entertaining. They were not found wanting in the minutest demand in their duties as host and hostess and everyone spent a delightful day. The men succeeded in thrashing out the oil situation here, while the women decided as to the style of their new Easter frocks.

Freda and Celesta Thudium who have been staying with their grand mother in Nova during the quarantine period, are now at home as the quarantine was lifted Saturday.

Walter Schurdell and Freda Thudium returned to school Monday after an illness of a month.

Roy Coates was a Sunday guest at the Hewett home. Miss Neva Hewett had as her guest the past week Mrs. Nellie Wilson, whose husband is in a southern government sanitarium. Mr. and Mrs. E. B. Hewett attended he Taylor sale at White Fox Wednesday.

Prof. and Mrs. F. D. Ward had the pleasant surprise of a two days visit from their son. Rev. R. A. Ward, D. D., of Yonkers, N. Y. Dr. Ward had been on a speaking tour through the West and found he could arrange a short visit with his parents. He sails for China, April 1st, being sent there by the Mission Board of the M. E. church to attend a convention in Shanghai. He will be gone from three to six months. His family will remain in Yonkers. Prof. F. D. Ward has been connected with the Baldwin Wallace College for quite a number of years. He retired from active service and returned last fall to spend their remaining days on the old home farm.

Carmi Kelsey has entered as a contestant in the "Old Fiddlers Contest" to be held at Ashland, Thursday evening, March 9, and we miss our guess if he does not make them hustle if they beat him.

Louis Hilman and family and Mr. Dill called at the Beckley Loughrey home, Sunday.

Miss Virginia Schurdell is nursing a stout case of the mumps. E. R. Schurdell was home the past week end. He left Monday for a few weeks trip through the east. Mr. Schurdell has been connected with the Central Lithograph Co., of Cleveland the past nineteen years.

Tom English and Mrs. Louis Salinski are deserving of honorable mention for their thrift. Mr. English made eighteen gallons of maple syrup last week and Mrs. Salinski is the proud possessor of several dozen one month old chicks having been brought to life by natures process.

Misses Alice and Jannett Hicks spent Sunday with their uncle and aunt, Mr. and Mrs. James Heiffner.

Joe Ranford, of Cleveland, who has been living at the home of H. Erb for several months, has returned to the city to resume his work there as a gardener.

Ralph Rickel and James Radley were in Wellington, Monday.

Myron Kelsey spent Saturday at the E. E. McLaughlin home.

The neighbors met at the Gotham home for a farewell party Saturday evening, Feb. 25th. A pleasant evening was spent. Every one apparently felt jovial which is the secret of success of a perfect party. Mr. Gotham entertained with Victrola music. Mr. and Mrs. E. Wilcox demonstrated some old time polkas and schottishes. Virginia Schurdell rendered a reading and several individual dances were given which afforded much amusement. After bidding the Gothams a fond farwell they departed expressing their desire to see them frequently.

Leon Gantz gave his sister, Mrs. Roy McKeen a two days visit in Ashland last week.

Mrs. G. A. Cole was called to the bedside of her aged mother, Mrs. Steinmetz who is quite ill at the home of her daughter, Mrs. Wallace Griggs at Rochester.

Chas. Hilman and family were dinner guests at the home of Mrs. Hilman's parents, Mr. and Mrs. Luke English.

Mr. and Mrs. Cole and Mr. and Mrs. Richel spent Sunday p. m. with Mr. and Mrs. Tom English.

Great for Bad Coughs and Colds

Make Your Own Medicine and Have the Best There Is.

You'll Say It's Good When All Mucus Disappears and Clean Healthy Membrane Is Your Reward.

Here is an inexpensive home made remedy that you can't beat and one that will quickly bring up that phlegm, stop the snuffling, relieve the clogged nostrils, make breathing easy and cause stubborn colds and persistent coughs to vacate—many times over night.

Try it rigt away if you suffer from Catarrh, Chest Colds or any irritating nose or throat troubles and you'll be glad you run across this little bit of advice.

Get from any druggist one ounce of Parmint (double strength) add to it a little sugar and enough water to make one half pint. You can make it in two minutes and when it is mixed you can pride yourself on having a medicine that acts directly on the membrane of the nose and throat and acts so effectively that all phlegm, all tickling and inflammation speedily disappears.—Advt.

Soothes and Heals.

No need suffering any more with catarrh. C. W. Phillips guarantees that if a Hyomei outfit does not relieve you, he will pay for it himself.—Advt.

Chronicle-Telegram Classified Ads give the best results. Try them!

NEW POSTMASTERS TO ATTEND SCHOOL

Under a new ruling of the department second and third class postmasters who are lucky enough to land the job will have to take a course of instruction to prepare themselves for the positions.

Those from this county will have to go to the central post office in Cleveland for instructions. They will be taught how to handle the mails, how to meet the public, how to handle complaints, how to guard the mails and how to maintain proper relations with the department at Washington.

This work has been placed in charge of First Assistant Postmaster General Work who is designated as "superintendent" of the schools. The postmaster's will be advised that their city or village welfare depends to a great extent on their willingness and capacity to give it better service. After they have had their instructions they will be required to write the department giving a review so that it may be determined whether he is qualified to serve.

This ruling does not effect Elyria or Lorain which are in the first class.

RED PEPPERS STOP PAIN OF RHEUMATISM

When you are suffering with rheumatism so you can hardly get around just try Red Pepper Rub and you will have the quickest relief known.

Nothing has such concentrated, penetrating heat as red peppers. Instant relief. Just as soon as you apply Red Pepper Rub you feel the tingling heat. In three minutes it warms the sore spot through and through. Frees the blood circulation, breaks up the congestion —and the old rheumatism torture is gone.

Rowles Red Pepper Rub, made from red peppers, costs little at any drug store. Get a jar at once. Use it for lumbago, neuritis, backache, stiff neck, sore muscles, colds in chest. Almost instant relief awaits you. Be sure to get the genuine, with the name Rowles on each package.—Advt.

Prepare for Spring

Our Spring woolens are now in. Suits from $25.00 to $65.00 of all wool material. We guarantee satisfaction.

Now is the time to pick out your Spring Suit, while the stock is complete. Our Spring Haberdashery has arrived—the prices are right.

Boys' Caps at	$1.00
Men's Caps at	$1.50 to $3.00
Silk and Knit Jazz Bows	50c
Ties of all kinds at from	50c to $3.00
Pongee Shirts with collars attached	$1.25
Shirts of all kinds at from	$1 to $12.00
Underwear at from	$1 to $6.00
Hosiery of all kinds at from	25c to $1.00
Special on broken lots of stiff collars 10c, 3 for	25c
A real Knit Tie at	65c

The store that guarantees satisfaction.

W. J. FAREWELL

Tailor and Men's Wear
349 Broad Street

The style you want. The glasses you need. Best Optical Service.

F. A. HUMPHREY
Optometrist
Turner Block
Phone 2017

YOUR Opportunity

To purchase Men's Furnishings at a Great Saving at This Time

Shirts	85c to $5.95
Hats	$1.95 to $4.95
Underwear	65c to $2.50
Caps	95c to $2.50
Ties	55c to $2.00
Sox	10c to $1.00
Belts	29c to $1.50

Hershey-Stern Co.

115 Court Street Elyria Hotel Block

PURE CREAM CHOCOLATE DROPS

THE GREATEST CANDY SENSATION IN YEARS

TAKE HOME A POUND TO THE FAMILY at 15c

SWEET, DELICIOUS

Molasses Kisses

10c A POUND

C. J. Lambros Co.

313 Broad Steet

BANISH NERVOUSNESS

Wendell's Pills, Ambition Brand, For Run-Down, Tired Out People

If you feel tired out, out of sorts, despondent, mentally or physically depressed, get a 60 cent box of Wendell's Pills, Ambition Brand, at C. W. Phillips' today and take the first big step toward feeling better right away.

If you work too hard, smoke too much, or are nervous, Wendell's Pills, Ambition Brand, will make you feel better in three days or money back from C. W. Phillips on the first box purchased.

A treatment for affections of the nervous syestem, constipation, loss of appetite, sleeplessness, or Nervous Indigestion, get a box of Wendell's Pills, Ambition Brand, today on the money back plan.—Advt.

Something New
See the
VACUETTE
Advertisement in the
Sat. Eve. Post
March 4th

The Vacuette Distributing Co.
425 Second Street
Elyria, Ohio
Phone 2980

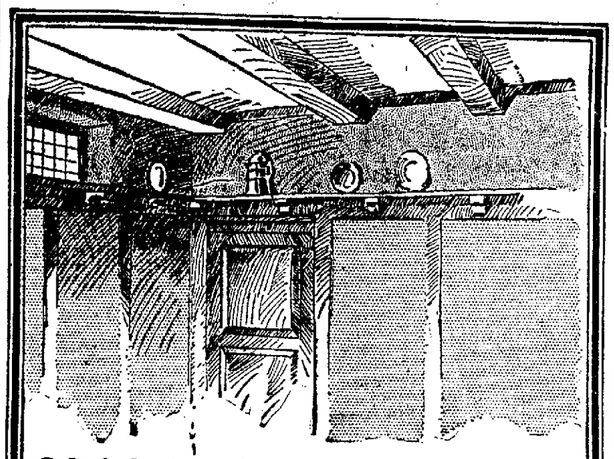

B.P.S. Finishes for dining-rooms, dens, etc.

FOR THE WALLS

B. P. S. PAT-CO - a flat wall finish is by all means the most artistic and economical. Though flat, it may be cleaned with soap and water.

SAVES RENEWALS

Let us show you finished panels painted with Pat-Co—you'll like and want it.

FOR THE WOODWORK

Monastery Stains harmonize perfectly with this finish. The stains are made in different shades of Oak, Mahogany, Greens, and Silver Gray. They cover an unusual amount of surface and bring out the natural beauty of the grain.

Three finishes—Stained, Waxed or Varnished.

You can apply it.

BPS Day's Hardware BPS

The HOOVER

It BEATS... as it Sweeps as it Cleans

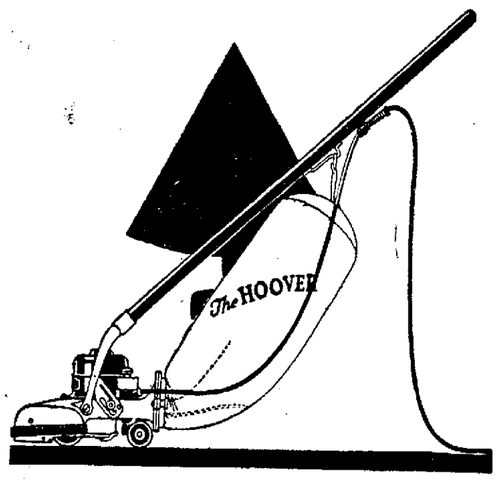

Clean Your Rugs —Clean at Home

Save yourself the cost and inconvenience of having your rugs taken up and cleaned twice a year. Save the embarrassment of allowing them to remain dim and clogged with dirt between times.

Get a Hoover and enjoy the pride of lovely, clean rugs the year around.

Price Hoover Special	$65.00
Price Baby Hoover	$52.50

Sold on Easy Payments. Phone 2331 for a Free Demonstration

The Ohio Public Service Co.

405 Broad Street

WALL PAPER

Wall Paper from 1 cent per roll up.
Just received a larg shipment of Wall Paper from one of America's leading manufacturers at pre-war prices. If you are figuring on decorating, buy now while this present stock lasts.

Near Green Line Waiting Room

WALL PAPER

Near Green Line Waiting Room Paint of every descriptioon at a discount in house quantities. We have a large force of paperhangers and painters and can do your work promptly. We do wall paper cleaning.

O'DONNELL'S

Elyria, O., Phone 2920

MILLIONAIRE BABY IS STORM CENTER OF SUITS AS KIDNAPING IS ALLEGED

Infant's Trip to California With "Other Woman" is Stopped by Mother.

(By International News Service.)

CHICAGO, March 3.—George B. Robbins, a millionaire baby, has found himself the centre of a storm of litigation which he is not old enough to know about. While the youngster is romping around, enjoying baby life, charges counter charges, extradition applications, warrants and subpoenas are fluttering around him.

The infant is the son of a Chicago millionaire, Cutler H. Robbins, whose father is vice-president of Armour & Company, and Mary Robbins, a former "Follies" girl. They are divorced, and the custody of the child was divided between the parents

Recently M. Robbins decided to make a trip to California to visit his father, and he asked Frances McLean, a pretty divorcee, to take George West with her. Under the Robbins divorce decree the father was permitted to take the child out of the State for a period not longer than one month, and the mother was permitted to see him at intervals.

Girl's Arrest Asked.

When Mrs Robbins heard of the California trip she hurried to Robbin's home only to find that the child and Miss McLean had started West. She then hurried to court and swore out a warrant for the arrest of Miss McLean on a charge of kidnaping.

The Chicago police sent out an alarm, and at Ogden, Utah, officers boarded the westbound train seeking a "red-headed woman with three-year-old child." On the description they took Miss McLean and Baby George off the train. Miss McLean was locked in jail over night.

When Mrs. Robbins learned of their arrest she made formal application in Chicago for extradition papers that Miss McLean might be tried in that city and the child brought back.

Mr. Robbins had gone ahead of the woman and the infant and was near his destination when he learned of the incident. He immediately turned back to fight his wife's charges. Miss McLean was released in Utah when the authorities refused to extradite her.

Back Alimony Asked.

Mrs. Robbins then sought to have her husband committed for contempt of court, asserting that he owed her two months' alimony and had violated the divorce decree by having the child taken from the State for so long a journey. Argument on the application was adjourned.

Mrs. Robbins said tearfully:

"I don't care whether my husband and this girl are to be married or not. But I do object to my baby being carried across the country by her.

"There were no 'other women' in my husband's life until after we were divorced Then he met Miss McLean I have watched their association, and I noted how carefully the plans for that Western trip were made

"Among the things done to persecute me was the custom of Miss McLean to drive past my house with my baby in her arms and she fondling him as they went by my windows. This has almost broken my heart"

sister, Mrs. Hayden of Carlisle spent a day last week with their sister, Mrs. L Dunn.

On the evening of March third at the Center school house, a pie social and entertainment will be given.

Colds and the grippe are prevalent here

The Sunshine club met on Tuesday, February 28 at the home of Mrs. L Shaber.

George Brewster of Toledo and his brother Frank of Findlay, called at the home of Mrs. Kate Brewster, who is the widow of their deceased brother. Harry. They were on their way to attend the funeral of another brother at Cuyahoga Falls.

Mrs Kate Brewster spent Tuesday in Cleveland

Mrs. Ruth Read is quite sick.

Mrs. Bennett is on the sick list

Morgan Evans and family are all on the sick list

The Lorain County Bee Keepers' association met at the town hall, February 27, with about 35 members present The president, Mr. Hulburt of Amherst, presided. Mrs Young sang a solo, "A Happy Song," and "A Woodland Madrigal." Miss Bertha Dunham accompanied her, which was greatly appreciated. Dorothy Evans recited, "A Little Girl's Hopes," one of which was that the world would come to an end before she was in her forties. This was followed by a business meeting, after which Mr. Bartlett gave a very interesting talk on how to manage bees for the most honey and also told something about the anatomy of a bee, not failing to mention that little instrument with which all bee keepers are familiar, "the sting." Mr. Shaw spoke on winter feeding and his last trip to Medina Messrs. Stacey, Hopp, Peck and Yost told of some of their difficulties and how they were overcome. After giving plenty of time for discussion and questions the meeting adjourned, to meet in the council chamber at Elyria, March 27, at 7:30 p. m. An invitation is extended to every bee keeper in Lorain county to attend, whether a member of the association or not.

N. RIDGEVILLE

NORTH RIDGEVILLE, March 3—Mrs. C P. Smith is quite ill.

Miss Celia Blazer and Victor Meecha were united in the holy bonds of matrimony at St. Peter's church, February 28.

Florence Sheak and Nicholas Winkle were married at St Peter's church on February 22.

Mrs. Iva Horde is suffering from a severe attack of flu

Miss Ruth Harris is visiting friends in Cleveland

The St. Peter's church congregation held a bazaar at the town hall on Saturday evening, serving oysters free. It proved to be a very successful event and they cleared over $100

Mr and Mrs Barres are both sick. Their daughter, Mrs William Halsted of Buffalo is caring for them.

H. Hopp and two sons, Harry and Theodore are quite sick with the grippe.

Mr. and Mrs Henry Loescher spent a couple of days last week in Cleveland.

Mr and Mrs. Ed. Minch of Cleveland are spending a short time with Mr. and Mrs Loescher

Mr and Mrs. N. Winkle have returned from their wedding trip

Mrs. Fred Fischer who has been ill for several weeks, is on the gain

Mrs C Templan spent a day or so in Cleveland last week

Mr. and Mrs J Holtwick and children of Cleveland spent the week with the latter's sister, Mrs Frank Bommer and family

Mr and Mrs Frank Bommer, Mrs Peterson and Mrs C Templan spent Tuesday evening at the home of Mr and Mrs Thur on George street Elyria

The Dramatic club of St Peter's church are busily engaged in working up an entertainment to be given within a short time

Mr. and Mrs. Matt Alflen entertained their son and family of Cleveland, on Sunday

Miss Clara Bommer of Bay Village, was entertained at the home of Will Snider, February 22

Mrs. Matt. Alflen's sister, who has been in the hospital for several weeks, is expecting to spend some time at the Alflen home, as she is much better and has been discharged from the hospital.

Nelson VerSoy is sick.

Mrs Morgan is on the gain after being confined to the house for several days.

A H VerSoy was sick in bed on Tuesday.

Master Edgar Clark, who is at Memorial hospital, Elyria, is reported to be on the gain.

Mrs E VerSoy has returned from Belden, where she spent three weeks with her daughter, Mrs. C W Wise.

Mr D Bassett is very sick at the home of his son Leon

Mrs. Harris and daughter and

Bad Colds

WET, stormy weather, exposure, sniffles, and the heavy cold is on. Dr. King's New Discovery breaks it up quickly and pleasantly. Head cleaned up, cough relieved and you feel better. At your druggists, 60c.

Dr. King's New Discovery *For Colds and Coughs*

Bowels Begging for Help? Dr. King's Pills will bring you the happiness of regular, normal bowels and liver functioning. Mild but always reliable. At all druggists, 25c.

PROMPT! WON'T GRIPE **Dr. King's Pills**

No Health If Stomach Wrong

Mi-O-Na makes your stomach feel fine, stops belching, heart burn and all discomfort in a few minutes. Guaranteed by C. W. Phillips.—Advt.

Shave With Cuticura Soap The New Way Without Mug

Chronicle-Telegram Classified Ads bring results. Try them.

IN THE BANK MONEY IS BUSY

That is the big reason why you should deposit every dollar you can spare in the First National Bank which devotes its services to the business and agricultural interests of Elyria and vicinity. It invites Checking Accounts, pays 4 per cent on Savings, and its Capital, Surplus and Profits of over $385,000.00, its sound management under United States Government Supervision, assure unquestioned safety.

Treat your beauty fairly! No matter how lovely your features are you cannot be truly attractive with a red blotchy oily skin

Resinol Soap and Ointment make bad complexions smoother softer and generally charming

RESINOL

Soothing and Healing

MOVED TO 108 WEST AVENUE

A Key for All Locks

A Spring for all Phonographs.

Razor Blades sharpened, baby buggies retired, saw gumming and filing.

Lawn Mowers sharpened by famous Root-Heath process.

General Repairs and Lathe Work.

JOHN W. BANNON
108 West Ave., South

Announcement—

We wish to advise the public that our Tire store, located at 584 Broad street, will be known in future as the A. and A. Auto Supply, and will be operated by Otis C. Altfeld and Fred E. Altfeld.

Telephone 2013

—The—
Elyria Belting & Machinery Co.

KELLY-SPRINGFIELD, GOODRICH, UNITED STATES, PENNSYLVANIA, FISK and COLUMBIA
"STANDARD MAKE"

TIRES

—ON—

30, 60, 90 Day Charge Accounts

—AT—

CASH PRICE

Don't be mislead by so-called cheap prices on unknown brands. The car owner wants most miles per dollar and the least trouble, the makes we carry will give that. WHY BUY TROUBLE?

R. W. BENNETT, Operating the

100 Mill Street
Phone 2026

THOMAS PLAN

PHONE FOR A SALESMAN

of the Merchandising Service Co.

Read The Chronicle-Telegram

The New Shapes In

SOFT HATS

A new Hat is usually the one item of apparel that most men dislike to buy---a change from the old Hat looks odd to them.

So the only right way is to come to a store where all the new styles are ready, and put it up to the salesman to fit your face as well as your head. You can do this with safety here for our men are trained to give this service.

$3—$4—$5

Stetsons $6.50

And while you are here look over our new Spring Caps.

The Robinson & Hancock Co.

The store that sells good hats.

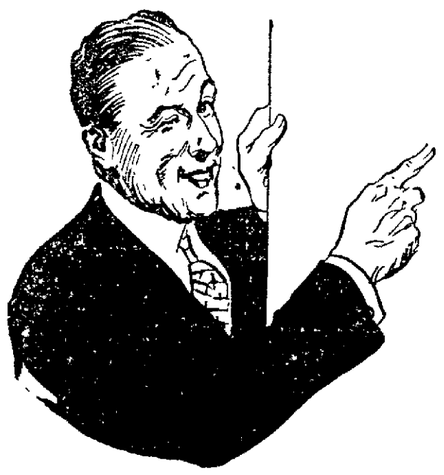

WE HAVE DECIDED TO REMAIN

— OPEN EVENINGS —

UNTIL 8:30 IN ORDER TO ACCOMODATE THOSE UNABLE TO SHOP EARLIER WHO WISH TO TAKE ADVANTAGE OF OUR LOW PRICES ON THE COMPLETE LINES OF PAINTS, VARNISHES, SCREEN DOORS, WIRE SCREENING AND ELECTRICAL APPLIANCES. WE FEEL THAT WE ARE IN BETTER CONDITION THAN EVER BEFORE TO TAKE CARE OF YOUR NEEDS TO YOUR ADVANTAGE. "SEE US FIRST AND SAVE MONEY."

CITY HARDWARE CO.

PHONE 2914 OPPOSITE POSTOFFICE 250 BROAD STREEA

At Elyria Theaters

Dreamland — "Fearless Dick," a picture that is full of excitement and intense situations. For those who like to see hair raising stunts pulled off, this picture will surely fill the bill. A Ben Turpin comedy completes the bill.

Grand—Agnes Ayres in "The Lane That Had No Turning," is a very pleasing bit of film work, and gives Miss Ayres an opportunity to display her decided talent as an actress. The story was written by Sir Gilbert Parker, and the picture directed by Gilbert Fleming. It is an emotional play that tells of a woman's sacrifices for the benefit of her husband, who reaps all the honors that should have been hers

American—"Old Kentucky" one of those charming southern plays that are always popular. There is a race horse story connected with it, in which the race track scene stirs the blood of those who witness it. This film was so popular at a former engagement that it has been brought back once more.

Colonial—This will be your last opportunity to take in "Jazz Week," and it sure has been popular during it's entire stay. Will Rogers in "Doubling for Romeo," is really funny, and there are some situations that are side splitters. The Jazz orchestra and little Lylah Killoran who are on the program never fail to make a hit.

BURLESQUE TONIGHT

Rialto—The Social Follies will fill an engagement tonight. Gloom has no place in this entertainment, for while the audience are not applauding the graceful dancing, or listening to the well rendered songs they are convulsed with laughter at the pranks and sayings of the comedians. It's a great show replete with many vaudeville selections

MINSTRELS COMING

J A Coburn's Greater Minstrels will show at the Rialto on Monday night. This show has been on the road for twenty-two years, and is one of the standard organizations of the kind in the country, and carries 36 people. Watch for the big parade and concert at noon Monday.

Saturday "The Medicine Man," will be shown. This is a first class film fully up to the standard of the usual Saturday show. On Sunday "Honorable Algy," a story full of fun and sentiment, that cannot fail to please, at the Strand.

2 More Slayers Put to Death in Electric Chair

COLUMBUS, March 3—The second double electrocution at the penitentiary this week occurred shortly after midnight this morning when John McGuire, alias John Burke, 23, Toledo and Percy Tyler, 34, negro, Youngstown, both emotionless, met death in the electric chair.

Without uttering a word, McGuire took his place in the death seat and was lifeless five minutes after the current was turned on He was officially pronounced dead at 12:12 a. m.

It took only 90 seconds to electrocute Tyler, who died at 12:21 1-2 a. m.

Entering the death chamber, Tyler said:

"I leave this world to face my Maker, but the man who murdered that girl I leave to his God. There is no malice in my heart toward any one and I bless everybody."

McGuire was convicted of killing A. E. Long and Louis Schroeder, railroad detectives, during the holdup and robbery of Austin H. Breed, ticekt agent at Toledo, in January, last year, when over $9,000 were stolen.

Tyler was found guilty of killing a negro chambermaid in a hotel at Youngstown in May, 1920.

WASHINGTON, Mar. 3.—A voluntary rate reduction of approximately eight cents per 100 pounds on beet sugar from middle western points which various railroads proposed to put into effect has been postponed until July 1 under an order issued today, by the interstate commerce commission.

Guard Against "Flu" With Musterole

Influenza, Grippe and Pneumonia all start with a cold. At the first sign of fever, the moment you get those warning aches, get busy with good old Musterole.

Musterole is a counter-irritant that goes right after congestion (which is what a cold really is) and restores normal circulation.

It has all the good qualities of the old-fashioned mustard plaster without the unpleasant sting and blister.

During the big "Flu" epidemic several years ago Musterole was used in our training camps The Y. M C. A. War Board sent thousands of jars to our boys in France. Doctors have been recommending it to their patients for years.

Just rub it on the congested parts with your finger tips. First you will feel a warm tingle as the healing ointment penetrates the pores, then comes a soothing sensation and quick relief.

If there are colds in your house get Musterole on the job at once. It may prevent serious illness. It is a good plan to have Musterole always on the bathroom shelf for the emergency.

Sold by all druggists. 35c and 65c, in jars and tubes; hospital size $3.00.

MUSTEROLE
WILL NOT BLISTER

Let's Go!

Good reasons why you should buy that Used Car from Andress:

1st—You buy a used car in the best possible condition for the money.

2nd—You do not have to pay the overhead for a showy place of business.

3rd—You pay interest on deferred payments only for time loan is carried.

We Buy and Sell Right (down the hill).

Call ANDRESS 2051

Water at Broad

CHICAGO SOCIETY LEADER ELOPES WITH WAR VET

Mrs. Frank B. Watling.

Chicago society was surprised to learn recently of the secret marriage of Mrs. Mayme Wood Thorne, widow of Raymond C. Thorne, to Frank B. Watling, Marine war hero. Her second marriage following an elopement recalled the fact that her first marriage followed an elopement also. Thorne was a student at Dartmouth and she was the daughter of a foreman on the New York, New Haven and Hartford railroad.

WOMAN PREACHER TO VISIT AMERICA

Miss Maude A. Royden.

Miss Maude A. Royden, the first woman to write "Pulpit Associate, City Temple, London," after her name, will visit this country in April as the principal guest of honor at the biennial convention of the Y. W. C. A. Miss Royden has long been active in politics and was the first woman to be nominated for the coveted honor of being an extensive lecturer for Oxford university.

SULLIVAN

SULLIVAN, March 3.—Mr. and Mrs. Wm. Garver, of Spencer, have been suffering with the flu Their brother, Ira Garver, is helping to care for them.

Wilson Sprague and wife, of Cleveland, will move to Sullivan the first of April, and will occupy their old home now occupied by Charley Brillhart. Edna will continue to stay in Cleveland and teach in business college.

Mrs. Ettie Cole has returned home from Medina where she has been helping to care for her sister, Ada Carpenter.

Roy Greenlun and family have moved to their new home, east of Ashland.

Mr. Saunders has moved from the Sam Barone farm to Frank Buccannon farm on the south county line.

Miss Ruth Smith honored her Sunday school class with a party at her home on Saturday afternoon

J. Clodwick and N. Huffman are running Taylor Smith's sugar camp.

Quite a number attended the Farm Bureau meeting Wednesday evening. The play by the high school was much appreciated.

Berlin Heights' boys and girls basket ball teams came her and played the boys and girls teams and got badly baeten. The girls' score was 3 to 5 in favor of Sullivan, and the boys' was 21 to 35 in favor of Sullivan This is quite a reputation for the girls as the Berlin Heights girls' team had never been defated before.

Mr and Mrs Crayton Rogers has moved to their new home in Litchfield.

The many friends of Mr. and Mrs Anson Hyde are anxious to hear of her gaining in health and strength and soon will be able to return. She is now at her son's home in Massillon receiving treatment.

A Washington's birthday social was given at the parsonage of the Christian church Wednesday evening, Feb. 22, by the Loyal Ladies' class. The Loyal Men's class was invited and a number availed themsleves of the invitation. The hidden menu tested the guessing power of the guests as well as furnishing a very satisfying lunch. After a social hour, interspersed with music and readings, all departed homeward feeling repaid abundantly and looking forward to another similar occasion.

Mr. and Mrs. Hildredth Elliott and Mrs. Dudley Finkle attended the nurse demonstration given in Ashland.

Elsie Barone and Jim Sebkisher are running the Ora Arndt sugar camp. Quite a number opened camp the few nice days we had and got quite a run. Lewie Hileman has made twelve gallons of sweets.

B. M. Elliott was at New London on business Monday.

Nate Myers has purchased the George McConnell homestead and expects to move there soon. Edgar Drake will move on the Mrs. Will Beam farm

Hildreth Elliott was busy the last part of last week buzzing wood for Gilbert Fryman, Ira Sprague and Jim Cook.

Mrs. Will Dunlap goes Saturday to Monroeville and on Sunday she will have an operation on her eye. Her many friends hope to hear of her soon being able to return home feeling much improved. She has suffered untold misery with her eyes and head.

John Raider and family moved today to their new home near Red Haw.

Anybody having news for the Chronicle-Telegram please call phone 396

Mrs. Harry Immel is better and able to do some work.

Duke Immel is nursing the mumps.

The parties of Shelby that purchased the Elevator have gone back on the deal

J A Elliott has been confined at his home with lagrippe

Gerald Rice is on the sick list with the grippe.

E. A. Hendee has sold his store to Mr. Shrick, of River Corners

Ora Finkle visited with Francis Hileman, Sunday.

Mr and Mrs. Floyd Knapp spent Saturday night and Sunday at the home of her parents, Mr. and Mrs. Elmer Knapp.

Mr. and Mrs. James Debkisher and family spent Sunday at home of Ira Rickets, of Savan Mr. and Mrs. Ricket are the pa parents of a baby girl na Frances Marie.

Chronicle-Telegram Classified Ads give the best results. Try them!

I Gained 16 Pounds and Am Brimful Of New Life and Energy, Thanks to

TANLAC

says Thos. J. O'Donnell, 156 State St., Rochester, N. Y. Tanlac, by its action on the digestive and assimilative organs, builds up the entire system,

brings back the glow to your cheeks, the spring to your step and the glorious feeling of buoyant health to every fibre of your body. At all good druggists.

MEN SAVE ½ ON THESE

Gov't. Mask Cloth Raincoats $7.50 Values
Good dressy waterproof coats, made with full belts and slash pockets. For appearance and service you'll have to pay a lot more to get a better coat $3.95

Munson Last Work Shoes
Good strong leather shoes for all kinds of work. Here's a big value that's going to sell quickly. Come early $2.69

We can quote you prices on tents ready for Delivery

Boy Scout Tents 5x7, 7x7, 7x9, 9x9, 9 1-2x12, 12x14; also folding cots, camp stools and chairs.

U. S. Army Mess Kits and Canteens—Class B Issue
For carrying your own lunch, for camping or motoring parties, these are just what you need.
Get yours here Saturday 23c

Federal Stores Co.

321 BROAD STREET— NEXT TO LEWIS MERC. CO.

WOMEN MEN ADMIRE

Men admire a pretty face, a good figure, but more than all a buoyant disposition and the charm of happy content. There is no question but what a light-hearted woman is the joy of a man's life, but no woman can be happy and joyful when dragged down by the ailments that so often develop headaches, backache, nervousness and "the blues."

We are continually publishing in this paper letters from women who have been restored to health by Lydia E. Pinkham's Vegetable Compound after doctors and other medicines have failed to help them. If you are ill why not give it a trial.—Advt.

COLONIAL

Only Today and Tomorrow

JAZZ WEEK

JAZZ SONGS
JAZZ DANCING
JAZZ MUSIC

Will Rogers in a Jazzy Picture

Doubling for Romeo

The biggest show ever offered in Elyria at 10c and 30c

AMERICAN

Today and Tomorrow

Anita Stewart in **Old Kentucky**

A thrilling drama of the race track

Also Comedy

SUNDAY

Harry Carey in **The Fox**

First Super Western Ever Made

10c and 20c

DREAMLAN

Today and Tomorro

Dick Hatton

"The Young Bill Farnum" in

Fearless Dick

The Man Hunter

Thrills! Action! Romance!

Also Comedy

SUNDAY

Lester Cuneo in **Blue Blazes**

Also Comedy

Admission 6c and 17c

RIALTO THEATER, MONDAY, MARCH 6
ONE NIGHT ONLY

J. A. COBURN'S MINSTRELS

Headed by CHARLEY GANO
KING OF BLACK FACE COMEDY

MUSGROVE'S CLASSY CLOWNS OF SAXOLAND

Denton — Nate Mulroy, Comedian and Dancer — Sam Johnson, Bone Soloist

8—A. E. F. "Homeward Bound" Singing O tette. "Shanghaied in India," Charley Gan Latest Comedy Satire, Beautiful Scenery, C tumes & Music. Sam Johnson's Brilliant Da ing Diversity "Martha Jane Green's Return Fr the Seminary."

Prices—25c, 50c, 75c, $1.00 Plus Tax
Seats on Sale Rialto Box Office Saturday

DeLuxe

THE BEDSPRING LUXURIOUS

No matter what kind of a Bedspring you now have—no matter how much you paid for it—you will find that "DeLuxe," the bedspring luxurious, will give you more soothing, delightful repose than you ever knew before.

The secret of superlative comfort in the bedspring "DeLuxe" is the crossed helical springs which connect the tops of the coils—making the whole top flexible—giving each coil freedom of action.

"DeLuxe" conforms to the contours of the body—does not sag like a hammock—does not pitch to the center or to the side of the heavier weight when occupied by two persons.

"DeLuxe" has revolutionized coil bedspring construction—it will last a lifetime.

Allen & Brown

Highest Quality, Lowest Prices

Paradise

THE SWEETEST PLACE IN TOWN

"Where Friends Meet"

Breakfast, Luncheon and Supper

Ala Carte Orders at all Hours

During Lent We Will Serve Sea Food Every Day

Watch Our Windows for Our Weekly Candy Specials

St. Patrick's Candies and Novelties—Something Different

Grand Theater

THE PRIDE OF ELYRIA
E. J. Georgople, Mgr.

TOMORROW ONLY

"Dangerous Lies"
with
David Powell

CAST INCLUDES MARY GLYNNE

The story of a modern marriage that began with one false step. One little unspoken lie that grew and grew!
Until the truth, that at first would have been easy, became impossible! Then—Come and see the heart-stirring events that put two stumbling lives on the way to happiness.

Also News Weekly and Comedy "Custard Nine"

Afternoon 15c Evening 25c Children 10c Lodges 50c
Phone 2054

LAST TIME TODAY—Agnes Ayres in "The Lane that Had No Turning"

Coming Sunday—Cecil B. De Mille's Production

Saturday Night

Society

Phone 2318 or 2319

Misses Sue and Jennie Cousins Marry Allen and Percy Nead

Miss Jennie Cousins, daughter of d Cousins of Stop 76, was unit- in marriage to Allen Nead, son Edward Nead by the Rev. W. S. lth at his home at one o'clock terday. They were unattended. terday's wedding followed close- he marriage of Miss Sue Cousins er of Miss Jennie Cousins and mer teacher in the McKinley ool who was married Saturday in ton to Percy Nead, brother of Allen Nead. The latter ceremony was performed at 6 o'clock Saturday by the Rev. George Johnson at his home. A wedding dinner followed the ceremony. After their wedding yesterday Mr. and Mrs. Allen Nead called on relatives in Avon.

Both brides wore brown taffeta. Mr. and Mrs. Allen Nead are living on East avenue and Mr. and Mrs. Percy Nead are living at the bride's home at stop 76.

ANKLIN PARENT-TEACHERS MBINE BUSINESS D PLEASURE

The Franklin Parent-Teachers' ciation was pleasantly enter- ed Thursday afternoon, by pup- from Miss Bullock's room, who e selections from Robert Louis venson, and by musical numb- given by pupils from Miss nes' room.

fter considerable discussion it voted not to use the play- nd equipment during the ng and summer, because of of proper supervision, and be- e of the unfavorable condition he play ground.

iss McCloy reported that there much unnecessary tardiness ng the school children, and some children were coming to building too early, both in the ning and at noon. It was de- d, therefore to ask the co-op- ion of the parents in decreas- the amount of tardiness and ending children to school at a time that they would not h the building more than ty minutes before school be- the close of the business ses- refreshments were served.

CIAL MOVING PICTURES FISH AND GAME B MEETING

e meeting of the Fish and club at 7:30 o'clock tonight he High school auditorium. be devoted to moving pictures five reels of hunting and g, one of mountain climbing, ne of winter sports in Que- d Banff. The very character subject is such as to appeal rybody, old and young, who e outdoor life.

entire seven reels are fur- the club under courtesy of nadian Pacific Railway and the highest photographic d and pictorial value. Music dispensed by Giles' orches-

TON PARENT-TEACHERS OFFICERS

Hamilton Parent-Teachers' on met yesterday after- the school. There was a rogram consisting of a o by Miss Gladys McCol- companied by her sister ude McCollough.

e readings were given by t Harrison.

g the pogram, reports ar's work were given all excellent showing rable work has been ac- the business session, Mr. Feeley was elected rom Mrs. E. J. Jenkins, vice Miss Miss Freese, second nt; Mrs. J. L. Birdsall, nd Mrs. Harry Thomp- er.

cents were served by a of which Mrs. Ira Ar- chairman.

NS WOMEN'S ASSOCIATION

or tho. Friedenstien of W. H. et entertained the W. of Lorain No. 4 at her nesday. The home was ity with the color scheme per and white, representing ck's Day An elaborate as served at noon. A huge lef shamrock formed an at- center piece for the table. est was awarded a dainty reen basket filled with s a favor. Thirty-six guests present. The honor guests Mrs. Clarence Parmley and ean. The next meeting will d March 9, at the home of Intire.

IA HIGH DEBATING MEETING

business taken up at the regular meeting of the high Debating club consisted of g a vice-president, as the old not to be with the club any Daniel Fales is the succeed- ficer and Elizabeth Hawk is e his chair of first critic.

following pupils reviewed debate for chapel on the sub- Resolve. That capital pun- t should be abolished in the States." Affirmative, Georgia Byron Boynton and Ruth E. negative, Eva Osborne, El- achtler and Adren Smith.

N'S WELSH-AMERICAN ANNUAL SUPPER

Elyria-Lorain Section of the 's Welsh-American Clubs of a will hold their annual St. Day banquet tomorrow eve- G. A. R. hall at 6:30. Mrs. Grosser of Cleveland, a na- officer will be present and Jones will be the chairman. delegation is expected to be from Lorain.

LEY PARENT-ERS' ASSOCIATION

cKinley Parent-Teachers' on will meet Monday at here will be music by Miss 's class, folk dancing by nton's class and an address al Training" by Judge H. ox.

Events Tonight And Tomorrow

Tonight

Judge Florence Allen of Cleveland at Strand at open meeting at 8 o'clock.

Mrs. J. F. Glosser entertains the '04 Literary society.

Lorain County Christian Endeavor of Church of Christ banquet at 6:30, mass meeting at 7:30 in Church of Christ.

Sunday school board of the M. E. church.

Service Star Legion at 7:30.

Knights and Ladies of Security.

Order of Eastern Star.

Maccabee degree team rehearsal at 7 p. m.

Tomorrow

Pomona Grange all day meeting in Wurst hall at 10:30.

Lorain County Teachers' Institute at 10 o'clock in technical building of high school.

Whist club

Maccabee rehearsal at 4 p. m.

MR. AND MRS. PALLAS ENTERTAIN Y. P. S.

The Young People's Society of St. Paul's Evangelical church was royally entertained last evening by Mr. and Mrs. Gust Pallas, 321 Lodi street. After the regular routine of business a box luncheon was the main feature of the evening after which the hostess served Eskimo Pie.

MR. AND MRS. MULLER ENTERTAIN FRIENDS

Mr. and Mrs. C. M. Muller entertained the following at their home on George street last evening: Mr. and Mrs W. T. Collier, Mr. and Mrs. R. A. Barbour, Mr. and Mrs. P. J. Mitchell and Mr. and Mrs. P. K. Wood. The evening was spent playing five hundred following which a delicious buffet luncheon was served.

POINSETTIA CLUB

All members of the Poinsettia Club were present at the meeting yesterday but two. Mrs. Lillian E. Ketchum, of Elyria and Mrs. Lovell, of Amherst were guests. Mrs. E. L. Myers drew a prize in the Sunshine drawing.

Mrs. A. L. Rainey acted as chairman in the absence of the president. At the next meeting in two weeks there will be an auction sale The meeting will be entertained at the home of Mrs. Fannie Meyers, 329 of Clark steert.

A nice luncheon was served at the close of yesterday's meeting

MRS. HAZELTON ENTERTAINS AT DINNER PARTY

Mrs. J. C. Hazelton, 247 Ohio street, was hostess Wednesday noon at a dinner party. The guests were the Mesdames Arthur Hadaway, Chas. McDonnell, Edward Vincent, John Sigsworth and Miss Alice Schimkat of Indiana, who was the honor guest.

CLAN ROBERTSON TO GIVE ANNUAL CONCERT

The Clan Robertson Lodge, No. 242, will hold their annual concert in the High School Auditorium on the evening of March 24th.

DRAMATIC CLUB

The Dramatic Club of Elyria High school held a meeting on Thursday, March 2, at 3.15. After the usual business was transacted the members of the club were entertained with a one-act play entitled, "Hearts." It was put on in a very pleasing manner.

The next meeting of the club will be held on March 16 in the auditorium at the regular time.

E. H. S. JUNTO CLUB

The Junto Club of Elyria High school met yesterday afternoon.

After a short business meeting a program, which was in charge of Henrietta Schuur, was given by the new members of the club. It consisted of discussions about the lives of famous concert artists. Those taking part were Alma Hogle, Bertha Quade, Mildred Wiggins, Mary Louise Hastings and Frances Phelps. Victrola music was also enjoyed by the club.

DAUGHTERS OF SCOTLAND

The Daughters of Scotland Argyle Lodge Number 6, held their regular meeting last evening in Wurst Hall. There was a good attendance and plans were formulated for an open meeting to be held March 16th at which time there will be an excellent program.

BLUE JAY CARD CLUB

Three tables were filled at pedro yesterday afternoon at the meeting of the Blue Jay Card Club at the home of Mrs. C. Bemis, 1117 Garvin street. First and second prizes were won by Mrs. Charles Bemis and Mrs. F. Hamilton. Mrs. J. Webber was consoled. There will be no meeting until further notice.

J. F. Burke spoke in East Liverpool yesterday on the "Spirit of the Road."

WOMAN'S CIVIC CLUB LUNCHEON WEDNESDAY

The March luncheon of the Woman's Civic Club will be at 1:00 o'clock next Wednesday. Tickets are on sale at the Central Book Store all day tomorrow.

CULTURE CLUB

One of the most enjoyable meetings of the Culture club for the current year was held Thursday afternoon when twenty members and five guests gathered at the home of Mrs. J. F. Burke. After the usual business meeting the following program was enjoyed:

Responses were "Noted Men in Industry." Mrs. J. G. Whitney gave a very interesting review of the "Americanization of Edward Bok," former editor of the Ladies Home Journal. Mrs. B. H. Rickard gave several readings in a very pleasing manner.

Miss Joyce McKinley entertained with toe dancing Mrs. Doris Gregg rendered a number of vocal selections.

Refreshments were served by the following committee: Mrs. J. F. Burke, Mrs. Leah Long, Mrs. Etta Padley, Mrs. Katheryn Stone, Mrs. Lulu Wilcox and Mrs. Ruby Cotton.

FORTNIGHTLY CLUB

Mrs. L. B. Fauver was hostess to the members of the Fortnightly club at her home yesterday. She was assisted by Mrs Earl Brown. Mrs. W. G Sharp read a paper on Beatrice Forbes-Robertson Hale's, "What Women Want." Mrs. Lizzie Bowen gave an excellent review. Following the recess during which dainty refreshmnts were served, readings were given by Mrs. Van Duson and Mrs. Lavagnino.

The next meeting will be March sixteenth, the subject will be "Capital and Labor."

KNIGHTS OF PYTHIAS

Chevalier Lodge No. 316 Knights of Pythias will hold a special meeting tonight in G. A. R. hall.

R. N. OF A. MAYFLOWER CAMP

The Royal Neighbors of Mayflower camp will meet tonight at Wurst Hall. The business session will be followed by a social and card party.

DAUGHTERS OF SCOTIA

Daughters of Scotia drill team will meet Monday evening at 7:00 o'clock for practice.

Bits of Local News and Gossip

Mrs. Mary Kirkpatrick of Washington avenue is ill.

Mrs. A. Nevins of Middle avenue, spent Thursday in Cleveland.

Miss Stella Baker is ill with the grippe.

Mrs. Ralph Manning of Furnace street is severely ill with the grippe.

Mrs. Harriet Sherman of 11th street, has recovered from her recent illness

Little Betty Paradise, who has been ill from a severe cold, is slightly improved.

N W. Scoville is confined to his home on Oxford street with the grippe

Mrs. Howard Summers and son are ill at their home on East avenue with bronchial pneumonia.

Mrs. George Puls of Kipling street, who has been ill for the past few days, is slightly improved

Sol Sack attended a luncheon given by the branch office of the New York Life Insurance Co. at the Hollendon this noon.

Mrs Frank Klosksien, of Cleveland spent Wedesday and Thursday with J. W. Brandau and family, of Winckle street

Roy Thornsley, who is employed at Pittsburg, Pa., will spend the week end with his family at 415 Adams street

Charlie Carpenter, fell and sprained his knee so that he is having to go about on crutches for a few days.

Mrs. Alfred Emery, 944 East River St., has been ill for the past week

Orvey Shrader is confined to his home, 325 Winckle St. with rheumatism.

Mrs. Hattie Feeley of Brighton is visiting her daughter and son-in-law, Mr. and Mrs. Rex Rowell of Hillsdale Ct.

Mrs. H. B Stoughten of Lake ave. has just returned from Pittsburg, where she has been for the past three months.

Mr. and Mrs. James Cather of Oxford street have been called to Erie, Pa., by the death of the former's father.

Betty Jane Shaefer, little daughter of Mr. and Mrs. F. E. Shaefer is much improved after an attack of bronchial pneumonia

The Dorcas Society of the Grace Lutheran church met with Mrs. Fred Cole for a social afternoon yesterday.

Mrs. C. J. Lester and son Billy of Barberton have returned home after having spent the week with her parents, Mr. and Mrs. W. J. Farewell.

Mr. and Mrs. G. W. Rhodes of Terre Haute, Ind., are the guests of Mrs. E. M. West at the home of Miss Amanda Sandford, 254 Washington ave.

The A English class girls, chaperoned by Miss Todd, will attend Shakespeare's "Taming of the Shrew" at the Hanna theater, this evening.

The many friends of Miss Helen Wellert, 915 East avenue, will be glad to know she is improving after being ill for two weeks with quinsy.

Mrs. MacMurray, of Bowling Green, O., who has been visiting Mrs. J. B. Rust on Eastern Heights Blvd., returned to her home Wednesday.

Mr. and Mrs. E. Tenny of Fuller road leaves tomorrow fo Pontiac, Mich., where Mr. Tenny has accepted a position with the Willys Foundry Co.

The Catholic Daughters of America held a regular business meeting in K. of C. hall last evening. The bowling team will bowl tonight.

Mrs. P. J. Cochrane was hostess to the Alta Me Ta Club at an afternoon of sewing yesterday. The club will meet March 6th with Mrs. Ralph Fobes.

The many friends of Miss Nolen will be pleased to hear she has concluded to remain in Elyria and will again take up her duties as nurse

R. J. Speaker, J. Novak and H. J. Fowl, agents of The Ohio National Life Insurance Company, left this morning for Lansing, Michigan, where they will attend the agency meeting.

Mrs. L. M. Semple, 331 Ninth street, is confined to her bed by illness. She is being cared for by her daughter, Mrs. Lulu Seigle, of Cleveland, and her niece, Miss Carrie Orth, Port Clinton.

Mrs Pete Held and Mrs. James Brandau were called to Cleveland this morning by the severe illness of their mother, Mrs A. M. Rothgary, a former resident of this city.

Fourteen members of the Busy Bee class of the United Presbyterian church were entertained by Mrs. F. A. Lawrence at her home yesterday. Mrs Peterman was a guest. Refreshments were served by the hostess.

Mrs. Frank Church was the guest of the Noble Grand circle of Welcome Rebekah lodge, Lorain, last evening at their annual chicken supper given to the husbands of members Music and old-time games were enjoyed.

DIVISION A SECOND CONGREGATIONAL CHURCH

The ladies of Division A of the Second Congregational church were very successfully entertained yesterday afternoon by Mrs. O. E. Barton, 515 Dewey avenue with Mrs. Cora Bemis, Mrs. Nellie Burton and Mrs. Anna Dimmick assisting hostesses

After an interesting business session a social hour was enjoyed at which time dainty refreshments were served. The next meeting will be April sixth at the home of Mrs. E C. Wells, 165 Erie street, with Mrs. John Liggett and Mrs Ollie Roig assistant hostesses.

BURNS SUPPER AT PRESBYTERIAN CHURCH

The Men's Bible Class of the United Presbyterian church arranged the Congregational supper last evening. About seventy-five were present to enjoy the sumptuous tureen dinner which had been prepared. Following dinner James Scott gave a fine speech on Robert Burns, telling incidents about his life and quoting selections from his poetry, reciting, among other poems, by Burns, the "Cotter's Saturday Night."

Miss Jessie Burns gave several readings from the works of the poet and was forced to respond to several encores. Among other favorites which she gave was "A Man's A Man for A' That."

MARRIAGE LICENSES

Fred Kindelberger, 4, machinist, and Elsa Berngesser, 40, florist, Lorain. Rev. W. S. Smith.

Peter Kup, 21, oiler, Lorain, and Margaret Autel, 17, Elyria, R. D. 3. Rev. Merton.

Charles Diney, 35, laborer, Elyria, and Linnie Serette, 30, Lagrange A Justice of the Peace.

Allen Nead, 22, enamel worker, Elyria, and Jennie Cousins, 20, Ridgeville. Rev. W. S. Smith.

HOSPITAL NOTES

Admission—Mrs. Louise Gillmore, East avenue.

Born, to Mr. and Mrs. H. L. Gillmore, East avenue, a son.

For twenty-five years no bread has been baked in Norway on Sunday.

Providence was the first city in the United States to have open-air schools.

There are 6,000,000 children born every year in China.

Portugese is the language of about 30,000,000 people.

Gladys Parmely
VOICE-PIANO
A new beginners class just starting
Stop 1 Lake Ave.
Phone 35071

MELANIE FARR
Millinery and Art Specialty
Spring Hats!
Hemstitching 8c a yard

The insolent alarm clock that went off at the wrong time

For a little while it gave the call at 7 a.m., and was useful. When it began calling at midnight and 2 o'clock in the morning, it became a nuisance.

When tea or coffee stimulates the nerves at mealtime it seems pleasant, but when it gives the wake-up call at midnight and leaves nerves hungering for sleep at mid-afternoon, the pleasure is gone and serious harm is on the way. This often happens.

Thousands of people have found it fully as pleasant and far more safe, to get the comfort of a hot meal-time cup of Postum—and to know that there's not going to be any irritation to nerves afterward.

Postum is delicious and satisfying, and it contains no element that can harm nerves or digestion. Postum is a safe and delightful drink for every member of the family, at any meal.

Your grocer has both forms of Postum: Instant Postum (in tins) made instantly in the cup by the addition of boiling water. Postum Cereal (in packages of larger bulk, for those who prefer to make the drink while the meal is being prepared) made by boiling for 20 minutes.

Postum for Health
"There's a Reason"
Made by Postum Cereal Co., Inc., Battle Creek, Mich.

New Shoes
—are arriving for Spring reflecting the latest fashion trends and enabling you to put into immediate practice true ideas of economy.

No. 1, All Leathers
$4.00 to $7.50
The Leader Shoe Co.

McHenry & Carr
Stands 24 and 25
City Market House Next to Postoffice
If it is quality you want here is the place to get it.

Steer Beef Shoulder Roast	15c
Boneless Rolled Rib Roasts	23c
Round Steak	20c
Loin Steak	23c
Pork Shoulders, whole	18c
Fresh Spare Ribs	15c
Small Calli Hams	18c
Small Regular Smoked Hams	34c

Another Shipment of
Chinese Baskets
Has Just Arrived
PRICED AT
39c, 69c, 89c, $1.19, $1.29
Richly Decorated with Tassels, Beads, Chinese Coins
Boylan's

Your Happiness is at Stake!
You're Richer Than You Think!
Your Credit Good As Gold!
Good clothes make more people happy than anything in the world. It isn't a case of money altogether. A Charge Account here takes the place of money! If good clothes are all you need to make you happy, come here and get them. Haven't the money? "Chargeit!" Spread payments over many weeks. Costs nothing extra.
Nearly a Million Customers Throughout the U. S. Have Learned to Say
"CHARGEIT!"

WOMEN!
Beauty of the new Spring Creations is second only to the remarkably low prices. Come in now, select what you want. Have it "Charged." Pay by the week!
The Spring SUITS are Fascinating and as low as $16.50
Tweeds, Homespuns, the Button-in-Front Skirts and Sport Models are "the thing, this Spring.
Exquisite DRESSES as low as $16.50
TERMS
Your terms are our terms. Tell us what you can pay and how you want to pay it—WELCOME!

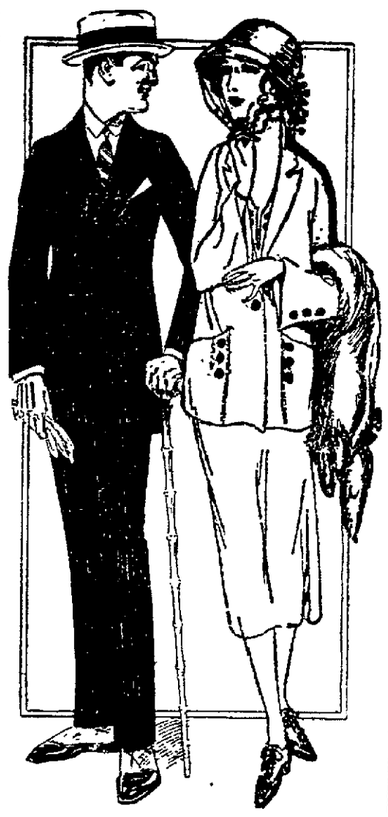

MEN!
You do not need a purse bulging with greenbacks. The men we like are those we can help with Liberal Credit.
Custom Service SUITS in Newest Models as low as $22.50
Beautiful fabrics, elegant patterns — stripes, mixtures, solids — EVERYTHING!
Ladies' New SPORT COATS as low as $14.98
GUARANTEE
It is ironclad, it is real. If you can buy the same clothes elsewhere for less, money back!

You Get What We Advertise Without Fail!
LIBERAL
You Never Pay Extra for CREDIT Here!
592 W. Broad Street

EX-NATIONAL HANDBALL CHAMP BRINGS ALIENATION SUIT AGAINST MOTHER-IN-LAW

Max Gold and Mrs. Rosa Lee Mayer Gold.

Max Gold, former national handball champion, has brought suit in Los Angeles against his mother-in-law, Mrs. Nettie Mayer, for $50,000 damages for alleged alienation of the affections of his wife, Rosa Lee Mayer Gold. Mrs. Mayer denies the charge.

PSYCHO-ANALYST WILL STRIVE TO CURE GIRL WITH STRANGE DUAL PERSONALITY

Mrs. Winifred Webster Hawlow, left, and Claire Beauclaire, the girl with two selves.

Mrs. Winifred Webster Hawlow, psycho-analyst, has undertaken to cure Claire Beauclaire, Brockton, Mass., girl, of the strange malady or mental affliction which has given her two distinct personalities—one that of a normal girl of eighteen, the other that of a babbling girl of five. Miss Beauclaire's case has puzzled scientists and medical authorities for months.

TAX DAY IS COMING

We recommend the 8% First Preferred (Non Taxable) Stock of The Higbee Co., Cleveland, O.
Price $100 and Accrued Interest.
THE TILLOTSON & WOLCOTT COMPANY
303 Bank Bldg.

COAL!

West Va. Lump—High Heat Value
No Clinkers—Low Ash

$6.50 and $6.75 Cash

City Coal Co,
2803 or Leave Your Order
at Widner & Stetson Grocery

The New Gennett records are fast establishing their supremacy as being absolutely the best record on the market in arrangement, tone and absence of surface noise. You get the latest hits first on the NEW GENNETT.

March Records on sale now, the following numbers are very good.

10053—Because
At Dawning 90c
10054—Symphony in E Flat Major
Orelude of Third Act—Traviata 90c
4816—Old Black Joe
Medley of Southern Songs 75c
4822—When Shall We Meet Again
Tomorrow Land 75c
4817—The Herd Girl's Dream
Sweet Genevieve 75c

Phone your house number and we will mail you pamphlets of the latest Gennett Records each month.

THE STARR PIANO CO.
316 Broad St., Elyria, O., Phone 2905

SOCIETY LEADER DESIGNS FROCKS

Mrs. Frederick D. Countiss.

Mrs. Frederick D. Countiss, Chicago's woman pioneer in the advertising business and a leader in social life, is about to embark on a new commercial enterprize. She has taken over a building and will soon open a studio specializing in the designing of children's dresses.

"JURY BOX IS NO PLACE FOR WOMAN OR A PREACHER"

Rev. A. J. Randles.

"God save the commonwealth and keep the women and the preachers out of the jury box." So said Rev. A. J. Randles, United Presbyterian pastor of New Castle, Pa., after serving as a juror. He is believed to be the first pastor to serve on a jury.

Globe-Wernicke

BUILT TO ENDURE

Encourage Reading in Your Children

Cultivate the reading of good books in your children and you will lay the strongest possible foundation for their successful future.

To encourage such reading give them a Globe-Wernicke Bookcase for "their very own."

Globe-Wernicke Sectional Bookcases

Two or three sections with base and top make a good beginning—and as the child's taste grows for more and better books other sections can be added.

All Globe-Wernicke Sections are fitted with dust-proof glass receding doors. They are substantially made in oak or mahogany and beautifully finished to match surroundings.

When moving or cleaning the sections can be moved, one at a time, with the books in them.

Start your children towards success—cultivate the reading habit while they are young—encourage them with a few good books and a Globe-Wernicke Bookcase.

Ask for catalog or call and see our various styles.

Allen & Brown
Highest Quality, Lowest Prices

Globe-Wernicke AGENCY

W. C. T. U. WORKS FOR DRY LEGISLATURES

Miss Anna Gordon.

Pitiless publicity is to be a feature of the campaign of the W. C. T. U. to elect a dry congress and dry legislators. A national committee of information has been organized for the purpose, headed by Miss Anna Gordon, national president of the W. C. T. U.

One of the extraordinary features of devil-fish is their method of swimming. They draw water into their bodies and then force it out of a hole just below the head. The force of the water as it rushes out propels the creature. Usually the devil fish swims backwards, but it can swim forward simply by turning its flexible siphon in the opposite direction.

According to suicide statistics in the United States the day on which most acts of self destruction are committeed is monday.

SAGE TEA TURNS GRAY HAIR DARK

It's Grandmother's Recipe to Bring Back Color and Lustre to Hair

That beautiful, even shade of dark glossy hair can only be had by brewing mixture of Sage Tea and Sulphur. Your hair is your charm. It makes or mars the face. When it fades, turns gray or streaked, just an application or two of Sage and Sulphur enhances its appearance a hundredfold.

Don't bother to prepare the mixture, you can get this famous old recipe improved by the addition of other ingredients at a small cost, all ready for use. It is called Wyeth's Sage and Sulphur Compound. This can always be depended upon to bring back the natural color and lustre of your hair.

Everybody uses "Wyeth's" Sage and Sulphur Compound now because it darkens so naturally and evenly that nobody can tell it has been applied. You simply dampen a sponge or soft brush with it and draw this through the hair, taking one small strand at a time; by morning the gray hair has disappeared, and after another application it becomes beautifully dark and appears glossy and lustrous.—Advt.

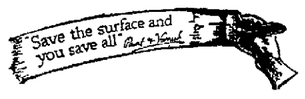

This is the season to brighten up those dingy rooms
Phone 6211 for Estimate

Chas. W. Baker
PAINTER
339 Fifth Street

AMHERST

EVANGELIST TO PREACH THE NEXT TWO SUNDAYS

AMHERST, March 3.—Rev. Mr Griffith Evans will be in charge of the services at the Congregational Methodist church Sunday morning. Mr. Evans is pastor of the Congregational church at Antioch, Pennsylvania, and is a former International Evangelistic secretary. He will also conduct the services Sunday, March 12.

Evening services will be held at the Methodist church.

MAYOR GIVES ADDRESS AT HIGH SCHOOL CHAPEL

AMHERST, March 3.—Mayor J. J. Smythe was the main speaker at the high school chapel exercises this morning. The Misses Fish and Starhill, of the Oberlin Conservatory of Music also rendered several delightful musical numbers.

The exercises were in charge of the student senate. Florence Kothe presided at the chapel.

Miss Mary O'Neil also favored with several vocal selections.

KEMP'S BALSAM for that COUGH!

Safe Milk for INFANTS and INVALIDS
ASK FOR Horlick's the Original
Avoid Imitations and Substitutes

For Infants, Invalids and Growing Children
The Original Food-Drink For All Ages
Rich milk, malted grain extract in Powder
No Cooking — Nourishing — Digestible

Mayburg's
Our Specialty
WOMENS WEAR

TWEED SUITS

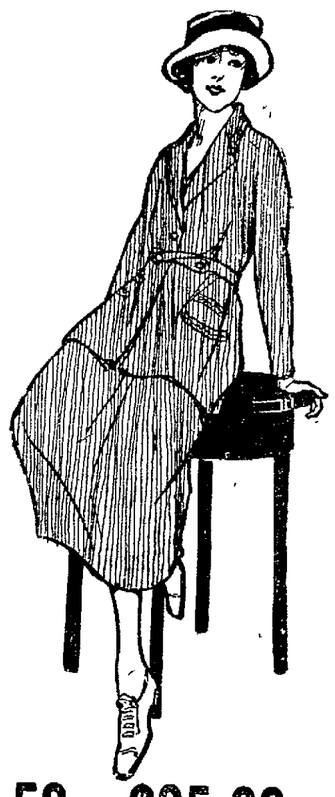

The creation, that makes us all anxious for the early arrival of spring. Enough can not be said of the smartness of these suits. The buoyancy they create for the wearer. Truly a Sport suit and a Dressy suit. We have them in homespun and burlap tweeds. Box styles which may be belted, the short flary model, the strictly tailored model and in fact models to suit all. Shades are orchid, lilac, javenese brown, burlap ban, cornflower blue, caravan, and dahlia to encourage early purchasing they are priced

$19.75—$22.50—$25.00

Two-Piece Jersey Dresses
with the plaited skirts and kid collars and cuffs and elastic belts in new spring shades. to size 42 and only priced **$6.95**

The New Spring Millinery
in a wonderful selection of chic charming models tomorrow only **$4.95**

A REAL SALE

ANOTHER BIG HALF PRICE SALE SATURDAY

All Cut Flowers, All Plants —EXACTLY— Half Price Saturday

ONLY

An Immense Crop of Carnations Come Into Flower, making this Possible.

The L. C. Hecock Floral Co.

333 Broad Street

OBERLIN

COUNCIL PASSES REGULATIONS FOR BUSSES

OBERLIN, March 3—At a meeting of the village council Wednesday night several ordinances were passed upon A fee of $35 a year was imposed upon taxicabs. This entitles the person or persons to run one passenger car and one for baggage. A fee of $5 00 is charged for every additional car. Each driver must also register and pay a fee of $1.

The inter-county bus line ordinance regulations were passed upon. A license fee of $100 for each bus operated. A $10,000 indemnity bond for each bus not over four passengers was demanded, all over four passengers must have a bond of $25,000.

The fire committee is to confer with the board of public affairs with regards to the present needs of the water department and to finance any needed improvement.

Two thousand copies of the new traffic ordinance will be printed for distribution

The ordinance committee will investigate the smoke nuisance and see what can be done to have it eliminated

The council hopes to fix up the grounds back of the town hall and to investigate the condition of the building now housing the town s team and tools

Juvenile Judge of Cleveland to Speak on Sunday

OBERLIN, March 3—George S Addams of Cleveland, judge of the juvenile courts, will speak here in Finney chapel next Sunday morning at 9 15 o'clock He will address all the student Bible classes, the men's and the women's classes of the United church An invitation is extended to all who wish to attend

Judge Addams will give his address on the conduct of our courts and some criticisms that have been made of them He will tell of the conduct of our courts in general, and not confine his talk to juvenile courts Those who heard Judge Florence Allen s address before the Grange Institute several weeks ago should be immensely interested in what Judge Addams will say, Sunday

Gives Pointers On Investments

OBERLIN March 3—Charles H Habel was the principal speaker at the Exchange club luncheon Wednesday noon His subject was Finance,' th s he divided into three parts, namely, speculative, industrial and financial investments Only 5 per cent of speculative investments become successful business enterprises The success of the industrial investments was due to good management. Bank stocks, building and loan associations mortgage and trust companies were the only safe investments for one's money The state laws control these companies and all outstanding stock in such companies is backed dollar for dollar

His advice to investors is to thoroughly investigate every business before putting in their money A company without any history or records should be left alone as the venture was most likely to be a gamble He spoke of the fine record of the Ohio Mortgage & Loan company of which he is district manager and in which so many Oberlin people are interested financially Oberlin alumni organized this company five years ago and it has been very successful

JOHN HAYLOR, OBERLIN, WEDS AT CINCINNATI

OBERLIN, March 3—A beautiful wedding took place at the Mt Auburn Methodist Episcopal church in Cincinnati, Thursday evening at 7 30 o clock, when Miss Margaret Greene, daughter of Mr and Mrs W M Greene became the bride of John R Haylor of Oberlin

Miss Greene taught domestic science here last year in the Oberlin high school

Mr Haylor has been manager of the Goodrich book store here for the past two years and has been very successful

Mr and Mrs Haylor will return to Oberlin in about three weeks They will be at home to their many friends, who wish them the best in life, at 123 Morgan street, after the first of April

GIVES THIRD LECTURE ON "PRACTICE OF PRAYER"

OBERLIN, March 3—Dr Raymond Calkins of the First Congregational church in Cambridge Mass, gave his third lecture on Thursday morning at 10 o'clock on "The Practice of Prayer" He divided prayer into two groups, the theoretical and the practical His fourth and last lecture of a very interesting series given this week of prayer, was delivered Thusrday evening to a full audience He spoke on "Religion and Friendship" He started out by asking the question, "What is Religion?" He gave different definitions for religion as found in the dictionary His definition and the only one he has been able to find in all his travels is, "Religion is friendship" "Who is a friend? A friend is one who believes in you when no one else does."

Dr Calkins had every hour of his time here filled with appointments and in this way men a majority of the students personally.

OBERLIN PERSONALS

OBERLIN, March 3—Albert Behr left Wednesday noon for Colorado Springs, where he will visit his daughter, Wanda, who is not so well

A group of sophomore girls, under the direction of Mrs L. Lobengier, will give a play entitled 'What Men Live By' at the James Brand house this evening at 7 o clock The public is invited There is to be no admission fee, but a silver offering will be taken.

Mrs. Lynds Jones leaves here Saturday morning for Columbus, where she will enter her red Persian cat at the Cat Show This cat took first at Cleveland and scored four points for the championship

Mrs C D Kendeigh had as her guests on Thursday, her sister, Mrs Pierson of Elyria, her daughter anr granddaughter, Mrs Earl Kendeigh and Olive, Thursday was Mrs Kendeigh's birthday, and she reecived many beautiful presents

Mrs W M Horner went to Toledo to be with her sister over the week end

Miss Olive Young of Vine street is entertaining her mother, Mrs Baldwin of Erie, Pa

Mrs T A Gould of South Main street is recovering from the flu

APPEALS CASE

The Holly-Krohn Co has filed an appeal from a jury's verdict in Justice George s court They sued Max Pactor for $124 91 and lost the case, and now asks the upper court to try it

ALLEGES HIS WIFE WON'T LEAVE LORAIN

James McCausland, of Akron, has filed his answer to Elizabeth McCausland's divorce petition, in which he denies that he has failed to support her. He charges that he has always cared for her to the best of his ability, and has pleaded with her to maintain a home away from her parents, who live in Lorain During the war he was drafted and she went to live with her parents. When he came back he secured a fine position in Akron, and she refused to go there to live. He threw up his job and got work at Lorain, at much smaller wages. Finally he went back to Akron, and claims that he sent her as high as $90 per week When their child was born he visited her, and she told him to hurry back as he must work hard on account of added responsibilities. She steadily refuses to live with him and he asks for the divorce on the ground of gross neglect of duty

Wife Left Home; Took His Money

Divorce proceedings were filed this morning by Edward Brandt against Geneva Brandt, who is accused of gross neglect of duty and willful absence. The plaintiff alleges that by reason of her idleness and dissipation she neglected her home. Some time ago she took $300 of his money that had been given her to bank and bought herself a fur coat then, left for Pennsylvania, where she still resides.

NEW YORK, Mar. 3.—Announcement was made from the rostrum of the New York stock exchange today of the failure of George W. Kendrick, third, and Company, of Philadelphia. The firm was admitted to the stock exchange on December 23, 1919.

Which is Larger the Sun or a Cent

"Why—the sun of course" you will say. But remember—you can hold the cent so close to your eye that you lose sight of the sun. Some baking powders can be bought for a few pennies less than Calumet — but don't hold these cents too close to your eyes—you will not be able to see the quality —the purity—the dependability of

CALUMET BAKING POWDER

In other words, don't be deceived by a few pennies — the cheapest baking powder in price is often the most expensive.

When you buy Calumet you know that it will produce pure, sweet, and wholesome bakings. You know that you use less because it contains more than the ordinary leavening strength.

Buy it—try it—be convinced.

A pound can of Calumet contains full 16 ounces. Some baking powders come in 12 ounce instead of 16 ounce cans. Be sure you get a pound when you want it.

SCIENCE REVEALS that foods that abound in the vitamins best promote healthful growth.

Scott's Emulsion

as an aid to growth and strength should have a place in the diet of most children.

Scott & Bowne, Bloomfield, N. J.

ALSO MAKERS OF

KI-MOIDS (Tablets or Granules) FOR INDIGESTION

20-20sx

SONG HITS

18854. 10-in. list price 75c—Granny (You're My Mammy's Mammy) Yvette Rugel
Ka-Lu-A Edna Brown-Elliott Shaw
18847, 10-in. list price 75c—Weep No More, My Mammy Peerless Quartet
I'll Be Glad to Get Back to My Home Town The American Quartet
18811 10-in. list price 85c—You're Just the Type for a Bungalow Irving Kaufman
Don't Throw Me Down Irving Kaufman
18844 10-in. list price 75c—I'll Forget You John Steel
The World is Waiting for the Sunrise John Steel

W. E. SHAY

509 Broad Street Over Phillips' Drug Store

COAL!

FAIRVIEW LUMP

$6.50

The Spaulding Coal & Supply Co.

2150

Come To Our Store and Save Money!

Men's $2.50 Hats in black, brown and green	$1.25
Dress Caps, regular $2.50 now	$1.00
Men's Shirts and Drawers regular $1.50 now	49c
Regular $3.50 hand bags now	$1.45
Heavy Blue Work Shirts regular $1.50, now	85c
Men's Outing Flannel Shirts now	50c
Men's all wool heavy Army Shirts best made	$2.49
Heavy Blue and stripe overalls good make	79c
Canvas Gloves at	7c
Men's Work Sox at	9c
Heavy Corduroy Pants at	$1.95

Royal Clothing Store

593 W. Broad Street

WONDERFUL VALUES IN

New Spring Materials

FOR SATURDAY

Through a fortunate purchase we were able to procure some remnants of Spring Coatings and Suit Materials from a well known Eastern Manufacturer at extremely low prices, consisting of Tweeds, Tricotines, Polo Cloth, Velours, Novelties, etc, in all colors, 54 inches wide at

$1,75 a Yd. and up

Best quality chiffon Taffeta, 36 inches wide, yard	$1.98
Electric blue charmeuse, 36 inches wide, a yard	$1.29
Flesh colored washable satin, 36 ins. wide, suitable for underwear, yd	69c
Tussah Pongee, 36 inches wide a yard	69c
Imported Scotch and Tissue Ginghams at a yard	69c
Apron Ginghams at a yard	14c
Beach Cloth, all colors, 36 inches wide, a yard	39c
Royal Ratine in all colors at a yard	69c

Dutch Henry's Bargain Store

The Little Store with the Big Bargains

315 BROAD STREET

P. S.—It will pay you to choose from our Remnants

NOTICE!

Cash Ice Books may be purchased and accounts paid at C. W. Phillips' Drug Store, 507 Broad St.

THE WALTON ICE CO.

PALLAS BROS. Electrical Co.

119 West Ave

Phone 2639

Wiring of All Kinds

Repairs and Supplies

Guaranteed Service

Girls—They're Here

Smoked horse—brown sadle sport Oxfords —absolutely the best bet—and only

$7.50

Philpott's Shoe Store

1822—100 Years on Broad Street—1922

John Lersch & Co.

STORE NEWS FRIDAY, MARCH 3, 1922. ELYRIA, OHIO

During the Week of March 6th to 11th Inclusive—

Mrs. MARGARET BURDSALL

EXPERT CORSETTIERE

Representing

Frolaset Corsets

PRONOUNCED FRO-LA-SAY FRONT LACED

Who will explain the unexampled features of FROLASET CORSETS and discuss figure refinements, with those interested, helping in the selection of the proper size and model best suited to each individual.

Foremost in the advancement and perfection of the Front Lace Corset, has been THE FROLASET CO., and it is with a great amount of pleasure that we are able to offer this opportunity to our patrons.

John Lersch & Co.

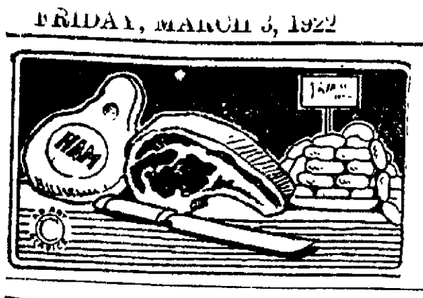

The Market Basket

WHAT TO BUY—AND—WHERE TO BUY IT

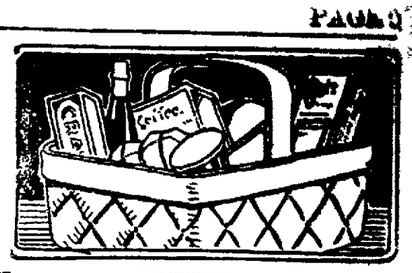

WHITE EAGLE MARKET

MONEY REFUNDED IF NOT SATISFIED — EAST AVE. AND BROAD ST.

Big Veal Special Saturday

THE BUSIEST LITTLE MARKET IN ELYRIA

Save Your Coupons

Beechwood Creamery Butter 39c
Meadow Gold Creamery Butter . . . 44c
Young Stewing Chickens 29c
Choice Cut Round Steak 18c
Leg of Yearling Lamb . 25c
Choice Cut Veal Steak . 28c
Choice Cuts Pot Roast . 14c

Fresh Chopped Stk 2 lbs. / Fresh Sliced Liver, 3 lbs 25c

Fancy Beef Hearts, lb. 8c
Fancy Lean Bacon Squares, 15c
Lean Salt Pork, Sweet Cure 16c
Jelke Good Luck Butterine 2 lbs. 51c
Lean Boiling Beef 8c
Fancy Long Horn Cheese . . 27c
Jersey Creamery Butter 39c
Strictly Fresh Eggs . 33c

Breast of Native Veal . 12c
Veal Pot Roast . . . 16c
Native Veal Chops . . 22c
Pure Rendered Lard, 2 Lbs 27c
Choice Spare Ribs . . 15c

Choice Rump Veal Roast / Choice Sirloin Veal Roast 22c

Rib Roast, Boneless . 20c

Lean Pork Chops . / Lean Lamb Chops . 25c

Sugar Cured Bacon . . 18c
York State Cheese . . 27c
Fresh Pork Shoulders, Lean 17c
Small Hearts, Fancy, 3 lbs. 25c
A Good Nut Butterine, 2 lbs. 48c

Read the Chronicle-Telegram Ads.

BROWNE & FLOOD

213 West Street Phone 2742

10 pounds Sugar 57c
B V Milk can 10c
Sweetland Corn 2 for 25c
Toilet Paper, 3 large rolls 25c
Strictly Fresh Eggs doz 34c

We Sell Brownie's Bread
Try our 35c Coffee
We Deliver

FRANK UHLER

Phone 2702 Phone 2702
524 W. River St.

SATURDAY SPECIALS—CASH

Beef Roast 14, 16c
Boiling Beef 10c
Hamburg 15c 2 for 25c
Round Steak 20c
Pork Loin Roast 22c
Pork Chops 25c
Pork Shoulder 18, 20c

We Deliver

MAPLE SUGAR PRICES HIGH

New maple syrup is filtering into the market but the price this far is very high. One firm paid $2 50 per gallon for a small supply and is retailing it at $2.75 per gallon. The good old days when the best of syrup could be bought for as low as 75c to $1 per gallon have gone by largely on account of the cutting of the forests and the destruction of sugar bushes.

There are still a number of large sugar bushes in the vicinity of Pittsfield, Brighton, Penfield, North Eaton and Belden. Some of these have been opened and a fair run of sap took place during the recent mild weather. The first run of sap produces the finest grade of syrup, which gradually gets poorer as the buds expand. One owner of a sugar bush in Pittsfield estimated that he would make close to one thousand gallons this year, unless the weather got warm too fast.

Nature's Remedy
NR-TABLETS-NR
Better than Pills For Liver Ills. GET A 25c Box
Ebert's Drug Store, Druggist

MRS. GEORGE ROURKE DIES IN S. DAKOTA

Mrs. George Rourke, 127 Williams street, has received word of the death of her neice, Mrs J. Stager, formerly Miss Gertrude Aish, of this city. The information given was that she dropped dead yesterday at Mitchel, S. D She is survived by her husband and two small children. Her remains will be shipped to this city, and funeral arrangements will be made later.

Mr. and Mrs. J. O. Smith, of Pittsburgh, expect to return to Sullivan to occupy their home now occupied by Harley Hicks and family

LOOK!

Another Special on Rich Nut Cofee Rings

15c

Those who bought our Nut Rings last Saturday say they got more than their money's worth. We have cut everything but quality.

Brownie's Bakery
New City Market

Doepker & Guthrie

579 Broad Street
Dial 2191 We Deliver

Our Prices Are Right—Let Us Prove It To You.

Bread ..... 9c and 11c
Corn, 10c, 3 cans 29c
Peaches, large can 25c
Milk, per can 10c
Canvas Gloves 10c, 3 pair 25c
Cane Sugar, 10 lbs. 60c
Grape Fruit, 5 for 25c
10 bars Flake White Soap 54c
10 bars Lenox Soap 42c
10 bars Star Soap 59c
5 bars Ivory Soap 36c
Bulk Macaroni and Sphagetti 15c, 2 lbs for .. 25c
Coffee, per lb 29c
Potatoes per peck 44c
Home made potato doughnuts, per doz. 23c
Some more good Zweibach, per doz. 30c
..Try some of our special home made cakes while they last.

MEATS-BROADVIEW-GROCERIES

KAHN & ANDERSON
Telephone 2712

Best Bacon 22c
Boston Butts 22c
Choice Pot Roast 16c
Little Pig Pork Loins 22c
Best Lard 4 pounds 55c
Hamburg Steak 12½c
Plate Boil 10c
Round Steak 22c
Sirloin Steak 24c

A full line of Home Dressed Chickens, Large Bologna, Boiled Ham, Frankforts, Etc.

POLLACK & SHINDLE
Telephones 2531-2625

10 pounds Pure Cane Sugar 58c
2 pounds Fresh Churned Butter 75c
Peck Potatoes, 15 pounds 45c
Hart's Daily Bread Flour 49 pounds $1.85
2 cans Peas or Corn 25c
3 cans Large Pineapples $1.00
Two Shredded Wheat 25c
2 cans Pink Salmon, Tall 25c
Jell-O, all flavors, package 10c
Royal Baking Powder, large size 45c
Quart Jar 25c
Pure Cocoa 25c
10 bars P. & G. Star or Fels 59c
Good Laundry Soap, 10 bars 49c
Soap Chips, in bulk, 2 pounds 25c
4 large Rolls Toilet Paper 25c
2 packages Pancake Flour 25c
6 cans Milk, small 25c
Our Own Roasted Coffee 25, 30, 35, 40c
A Full Line of Fancy Fruits and Vegetables.
Walnuts, pound 29c

TRY OUR MILD CHEESE

WE DELIVER. 588 Broad Street We Deliver

Saturday

At the Recognized Low Price Good Quality Grocery Store—

The LINCOLN STORE

Corner East Avenue and Broad Street Phone 2997

You Can Buy Here for 65c 10 lbs. Pure Cane SUGAR

FANCY WHOLE MILK BUTTER FRESH AND PURE 39c

One Jar Honey FREE with 2 Packages of Pancake Flour 29c

24 Oz. LOAF BREAD—SPECIAL 9c

Tea — Indian Chief Tea lb 69c
Corn — Corn, new crop each .. 10c, 15c, 18, 25c
Pumpkin — Large Pumpkin, can 10c
Milk — Belle Vernon Milk — Tall can 10c
Pineapple — Pineapple can 23c
Peaches — Peaches can 19c
Sardines — Sardines can 5c
Navy Beans — Navy Beans pound ..... 8c; String Beans can 15c
Nabisco — Neapolitan Nabisco 7c
Beans — Moss Rose Beans, can 10c
Catsup — Red Wing Catsup 10c
Soap — Cream Oil Soap 3 bars for 25c

PAY DAY SPECIALS
BANANAS PER POUND SATURDAY 10c
TANGERINES PER DOZEN 45c

Soap — Armour's Bath Soap, 3 bars for 25c
Soap — Woodbury's Facial Soap, bar for 19c
Washing Powder — Lighthouse Washing Powder 3 for 25c
Salted Peanuts — Fresh and crisp, just roasted, pound 12c
Soap — Jergen's Utaska Toilet Soap, bar 19c, box of 3 ..... 49c
Tea — New Crop, Royal Garden Orange Peco, 1-2 lb ..... 29c; 1 Corn Flakes FREE
Matches — Per Package ..... 5c; Every one lights, 7c value, 6 pkgs. for 29c
Tablets — L. B. Washing Tablets 9c, 3 for 25c
Pecan Nuts — New crop, paper shell. Every one good, 25c lb. 2 pounds for 48c

AMERICAN GINGER SNAPS, BARREL 31c

2 LBS. COFFEE, one large can Pancake Syrup Free ... 69c
ALL TALL CANS MILK 10c

Phone 2997 WHY PAY MORE? WE DELIVER

LINCOLN STORES, Inc.

301 Broad St., Elyria, O.
Cleveland Carrollton Circleville Lancaster